THE WEATHER
The indications are that it will be fair and cooler tonight; Tuesday increasing cloudiness followed by rain in the afternoon or night; light north to east winds.

THE LOWELL SUN

5 O'CLOCK

ESTABLISHED 1878 | LOWELL MASS. MONDAY SEPTEMBER 19 1904 | 8 PAGES ONE CENT

DROWNED IN POND

Wilfrid Ducharme Drowned While Bathing

Had Attended Outing of Richelieu Club and Left Party to Cross Pond in Boat

Wilfrid Ducharme, aged 33 years and residing at 454 Merrimack St., lost his life while bathing in the waters of Long Pond yesterday afternoon. He had gone to the pond to attend a clambake of the Richelieu club of which he was a member. None of Ducharme's fellow members saw the accident, the first sad news of the accident being when some men from Scully's across the pond notified the members.

Ducharme left the party at five o'clock to cross over to Scully's boat house in a rowboat. He was going in bathing, and undressed in the boat. Later the boat was seen drifting around the pond with Ducharme's clothing in the bottom, while Ducharme was nowhere to be found.

The men who came over in the boat claimed that they saw the man drowning. The boat at the time was too far away to permit them to go to his assistance.

Undertaker Albert was immediately telephoned to from Collinsville to come and search for the body. The body had not been found last night.

Ducharme was a bartender by trade, and till recently had been employed by F. L. Richard. He leaves three brothers, Lucien, Eugene and George Ducharme and three sisters, Georgianna, Aglae and Josephine Ducharme.

THE RICHELIEU OUTING.

The fourth annual clambake of the Club Richelieu was held at their camp on Long Pond yesterday and it proved to be a success, but the pleasure of the day was marred by the sad drowning of Wilfrid Ducharme.

Nearly two hundred were at the outing and the bake was served at two o'clock in the club house, Noe Chaput being the chef. Among the speakers at the bake were Messrs. L. P. Turcotte, Leon Marcotte, Omer Allard and J. H. Collins.

The affair was in charge of a committee of three, Messrs. Pierre L. Denault, Dolphis Demers and Victoric Lahaise.

Next Sunday will be ladies' day at the club. The clubhouse will also be closed on that day for the winter.

SMALL POX

ONE PATIENT HAS ENTIRELY RECOVERED.

Dr. Frank B. McAvinnue who is attending the small pox hospital in the absence of Dr. Livingston reports that Mr. Wilson, the small pox patient who has been at the hospital for a couple of weeks is entirely recovered and ready to go out, though he prefers to remain at the hospital until his wife recovers. Mrs. Wilson is doing well but is not yet sufficiently recovered to leave the institution.

LORD & CO.
318 Merrimack St.
OPP. CITY HALL.
Expect Today or Tomorrow another carload of
Haines Brothers
Lester, and
Marshall & Wendall
Pianos
We will be pleased to show these pianos to all intending purchasers.
We'll show you more for your money in these pianos than all the bargains in other stores put together.
QUALITY
The Very Highest
PRICES
Lower Than the Lowest

HAD TO SHOOT COW

Rope Had Worn Her Leg to the Bone

With her head tied down to one of her fore legs, the leg cut to the bone and the bone decayed, the rope worn into the flesh at the base of the horns and not a pinch of flesh on her carcas a cow that was lost the first week in April was found in the Billerica woods yesterday. In attempting to get away from Officer Livingston who wanted to give the cow her freedom she fell and the thin, twisted leg to which the three-quarter inch rope was fastened broke like a pipe stem.

Officer Livingston put an end to her suffering by shooting her through the head. He said it was one of the saddest sights he ever witnessed and he has turned the case over to the Humane society. It was a case of the rankest cruelty and the society should sift it to the bottom.

A Reading butcher by the name of Freeman bought the cow with one other in Burlington last April and started to drive them to Reading. The cow that was shot yesterday refused to drive and Freeman tied her head down thinking that he could subdue her by so doing.

The cow, however, after being tied succeeded in getting away and entered the Billerica woods about one mile from where she was found yesterday. Freeman sys that he drove the other cow to Reading and returned to Billerica the next day. He hunted all day for the lost cow but failed to find her. He did not report the loss of the cow to anybody.

The cow was found near Pinehurst on the Woburn road. Her presence in the woods was reported to Officer Livingston by persons living in that vicinity who thought that the cow was wild. The affair has created a great deal of excitement in Billerica and Burlington.

COMMON COUNCIL

Will Hold Regular Session Tuesday Evening

The commo council will meet in regular session tomorrow evening when it will act on the sewer loan, and if it so votes, take up the election of a superintendent of streets and a member of the water board. At the last meeting of the lower branch Mr. Wyman was sent up but the upper branch sent back the name of Mr. Weaver. The election of a superintendent of streets was not taken up at the last meeting.

F. G. McGREGOR, - Auctioneer
OFFICE, ROOM 7 HILDRETH BLDG. TEL. 889-3; RES. 73-4.
—AUCTION—
Two-story house with nearly 5000 square feet of land situated at 222 Gibson street. House has eight rooms, bath room, pantry, laundry, hot and cold water, set tubs, open plumbing, furnace heat, gas, electric buttons; large attic and concrete cellar with place for vegetables, screens and doors. The lot has a frontage of 50 feet on Gibson street, nice lawn, fruit trees, concrete walks. This property will be sold on
Monday, Sept. 26, at 3 p. m.
regardless of the weather. Don't miss this sale as Rev. Mr. Crossett has accepted a call to Salem, Mass., and has authorized me to sell this fine residence, which is one of the neatest homes in the Highlands. Mr. Crossett sells with the understanding that he shall have six weeks to vacate.
TERMS: $500 to be paid or secured to auctioneer at time of sale. Other terms at sale.
Per order of
G. A. CROSSETT.

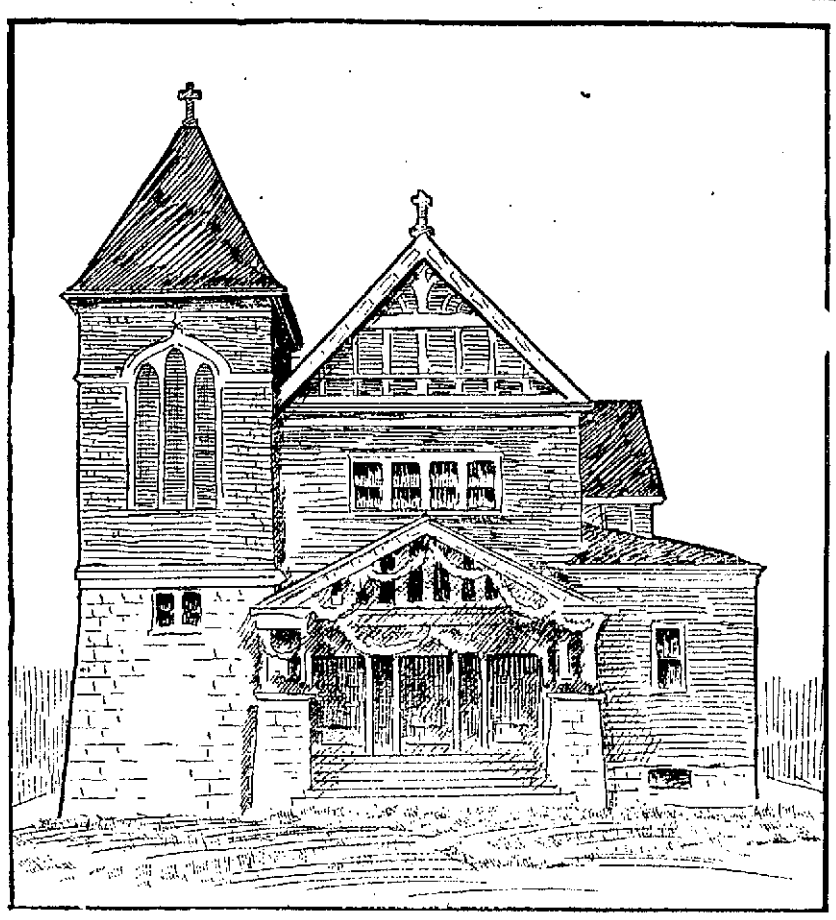

THE POLISH CHURCH ON HIGH STREET.

IMPOSING SERVICES

At the Dedication of the Polish Catholic Church

Bishop Allen of Mobile, Alabama Officiated Assisted by Several Local and Out of Town Priests—Creditable Procession Preceded Exercises at Church

With impressive pomp and ceremony the pretty little church of the Holy Trinity on High street, recently erected by the Polish Catholics of this city was yesterday dedicated to the service of God by Rt. Rev. Edward P. Allen, bishop of Mobile, Ala., assisted by many clergymen from different parts of the country and attended by Polish Catholic societies from the different settlements throughout the state.

The day being ideal, the dedicatory services, a portion of which are conducted in the open air were carried out in every grand detail and the immense gathering attracted which was several times the capacity of the pretty church, knelt on the lawns in the vicinity of the edifice while the services were in progress.

Prior to the service at the church the combined Polish societies of Lowell, Lawrence, Salem and Manchester paraded the principal streets, carrying their society banners and American flags, and escorted Bishop Allen and his attending clergymen from St. Peter's rectory where the bishop is the guest of Rev. Fr. Roman, to the church. Bishop Allen occupied a barouche drawn by four white horses. The order of procession was as follows:

L'Union Musicale band of Lowell.
Carriages containing Bishop Allen and clergymen.
St. Michael's society of Lowell, 75 men, John Rankevite, marshal.
Italian brass band of Lawrence.
St. Michael's society of Lawrence 75 men.
Turner's band, Manchester, N. H.
St. Mary's society, 125 men, Michael Jasinski, marshal.
National guard band of Salem, 23 pieces.
St. Joseph's sodality of West Salem, 125 men.

The different societies in full regalia of attractive design and bearing the national colors and their banners presented a most pleasing spectacle as they marched to the church.

Upon their arrival at the church, the bands lined up on the sidewalk and alternated in playing patriotic and religious Polish hymns as the societies entered. Inside the church the flag and banner bearers took positions along the centre aisle and remained standing with their standards held high in true military style throughout the service making an imposing spectacle.

The interior of the church was exquisitely decorated. The portico as well as the interior of the church was trimmed with heavy garlands of evergreen tastefully arranged. Palms and ferns, with festoons of red and white roses, adorned the sanctuary while cut flowers and evergreen formed the altar decoration under the glow of myriad lights.

The dedicatory service was begun shortly after 10 o'clock and the procession of clergymen marched slowly from the altar down the centre aisle to the street. Preceded by a cross bearer and acolytes, Bishop Allen walked twice around the church, blessing every part. Accompanying him were Rev. William O'Brien of St. Patrick's church; Rev. Michael Ronan of St. Peter's; Rev. Fr. Shaw of St. Michael's; Rev. I. Rothenberger, S. J., of St. Louis, Mo., Rev. Fr. Hughes, D.D. of St. Mary's, Fall River; Rev. Fr. Dubreuil, O.M.I., of St. Joseph's; Rev. Fr. Janowski, S. J., of St. Louis, Mo.; Rev. Fr. Chalupka, of St. Joseph's church Webster, and Revs. John Chimielinski and Alexander Ogonowski, pastor and curate respectively, of the new church.

After the procession a solemn high mass was sung, Rev. Fr. Hughes of Fall River being the celebrant, and Rev. Frs. Rothenberger and Janowski, S. J., of St. Louis, deacon and subdeacon. Rev. Fr. Shaw, pastor of St. Michael's, was deacon of honor. During the mass, Mgr. Allen occupied a temporary throne in the sanctuary, having at his right Rev. Fr. Ronan of St. Peter's, and at his left, Rev. Fr. O'Brien of St. Patrick's.

The music of the mass was most inspiring and was furnished by the choir of St. Mary's Polish church of Boston of which Fr. Chimielinski is pastor. Gounod's mass in C was sung, the solo parts being taken by the church quartet consisting of Miss Nona Connolly, soprano; Miss Mary McNulty, contralto; Mr. William Daly, tenor; Mr. George Phillips, basso. At the offertory the quartet rendered Cuirillo's "Veni Creator." At the communion Mr. Szymion Ballinski sang a hymn to the Sacred Heart in Polish, assisted by a large Polish chorus.

Miss Anna C. Foy, organist at St. Mary's church, Boston, presided at the organ and for a recessional rendered Gounod's "Roman March."

The work of the choir from Boston was highly praised by the congregation. The singers were as follows:

Sopranos—Miss Nona Connolly, Miss M. Reeds, Miss V. Mikolajewska, Miss K. Wilson.

Altos—Miss McNulty, M. Mikolajewski, K. Brzikonska, Miss A. Wilson.

Tenors—W. F. Daly, Mr. Ballinski, Mr. Page, Mr. Lolovitch.

Bassos—George Philips, Bergdoll Brothers, Mr. Wgzynski and Mr. Sadowski.

Miss Foy, the organist, proved herself an accomplished musician by her selections on the organ.

THE SERMON.

The sermon of the occasion was delivered by Rev. Fr. Rathenberger, S. J., a well-known missionary among the Poles, who gave an eloquent and appropriate discourse in the Polish tongue. Toward the close of his sermon he asked the congregation to join with him in singing a hymn of thanksgiving, and all rising sang with him, the choir assisting.

The sermon brought the services to a close, after which the societies marched out while L'Union Musicale band outside of the church rendered the Polish national hymn.

TWO WEDDINGS HELD.

Immediately after the mass two wedding ceremonies were performed by Rev. Fr. Ogonowski. The happy couples were Mr. Szymon Diskiewicz and Miss Julia Taxlier, and the other, Mr. Szymon Nowowski and Miss Apolonyza Bonezar. The last couple were very young, and the bride looked charming in a dress of pink brocaded satin, with a white veil and long white satin ribbons hanging from her headdress to her feet. These ribbons were covered all over with little bunches of greenery, as Polish custom demands of a bride's marriage costume. Both couples had eight attendants each, four men and four women. As the wedding parties proceeded to the altar, Miss Foy played the Lohengrin wedding march, and as they left the church, Mendelssohn's march.

BISHOP ALLEN ENTERTAINED.

After the dedication Bishop Allen and the clergymen were entertained at a banquet at the home of Mr. Henry J. O'Dowd in High street. The bands and the different societies were entertained by the local Poles in a Central street hall and these left the city at 6 o'clock in the evening.

FIRST VESPER SERVICE.

First vesper services were sung at 7.30 o'clock in the evening, the officiating clergyman being Rev. Fr. Janowski. The church was filled and the music was furnished by the regular church choir which has been in training at St. Joseph's church for some time. Mr. Ian Prant Kowski, who is to be the regular organist, presided at the organ.

The local Catholics of all nationalities manifested much interest in the work of building the church and in the dedication ceremony, and the pastor and curate are deeply grateful to them for their assistance. Gookin Bros. furnished one hundred chairs free of charge which did good service at the dedicatory exercises.

The titular pastor of the church is Rev. Fr. Chimielinski of St. Mary's Boston, while the resident curate is Rev. Fr. Ogonowski. The latter resides at 281 Concord street. He is 27 years old and came to America three months ago. He is a native of Warsaw, Poland, where he was ordained in 1900. A reception was held at his residence during the afternoon.

Altogether the dedication ceremonies were highly creditable to the local Polish colony as showing their large numbers, and that they are a respectable body of citizens. Rev. Fr. Chimielinski is a devoted worker, a tall, stalwart type of his nationality, who speaks English fluently. It was mainly through his efforts that the new church was erected. The Poles are greatly devoted to him and he is a most indefatigable worker for their temporal and spiritual welfare.

IMMACULATE CONCEPTION.

Rev. Fr. Smith, O. M. I., of the Immaculate Conception church is arranging for the parish reunion on October 5, which will also be a reception to the pastor Rev. Fr. Dorgan. The features will be a reception by the clergy and a promenade concert. The Y. M. C. I. will have charge of the concert.

The Sunday school opened yesterday with a large attendance. Rev. Fr. Tighe had charge of the pupils who attend the public schools, numbering 223 while the pastor had charge of those who attend the parochial school. The latter has a more advanced course of instruction.

The parishioners have begun to make the jubilee which started with the nativity of the Blessed Virgin on Sept. 8 and is to close with the feast of the Immaculate Conception on December 8. The conditions are three visits to parish church, one day of fasting, confession and communion.

During the visits prayers are to be offered for the intention of the Holy Father, for peace and concord among all Christian nations.

Has your boy plenty of staying power?
Grit, courage, strength, finishing power are essential these days. The reason why doctors so often order Ayer's Sarsaparilla for thin, pale, delicate children is because it supplies these essentials. It make the blood rich and red. J. C. Ayer Co., Lowell, Mass.

LATEST

TRIED TO ESCAPE

Sensational Scene in Police Court Today

Philip Vezina created a rather sensational scene in police court this forenoon by jumping over the dock railing and attempting to escape. He was on the verge of the delirium tremens and he saw things in the cage that he didn't like. He first attempted to leave the cage by jumping over the side, but was pushed back. He had his hat on and he was ordered to take it off.

Just at that moment his father entered the court room and instead of taking his hat off, Philip threw himself over the front end railing of the cage and was nabbed by Officer Hamilton before he succeeded in reaching the door. His father said that Philip is not himself while under the influence or recovering from the influence of liquor. Drunkenness was the charge to which he had to answer today. He was taken to a cell downstairs and later removed to the farm.

AN OLD COMPLAINT.

John Fleming was arraigned before Judge Hadley in police court today charged with drunkenness and assault and battery. He was arrested in Centralville, Saturday night, by Officers Quinn and Killoy, for drunkenness, and when booked at the police station he gave the name, Thomas Cannon. Later however, it was discovered that the man who called himself Thomas Cannon, was none other than John Fleming, wanted for an assault committed nearly a year ago. It was Thomas Comber whom Fleming assaulted, and the assault was a very ordinary one. Fleming was ordered in $400 for his appearance before the court on Wednesday morning.

PAPER OF BUTTONS.

Antoine Espinole was caught in the act of stealing a paper of buttons from the Five and Ten Cent store, Saturday night. He was arrested by Inspector John Walsh.

Antoine, who is sixteen years old, was arraigned in police court today and his case was continued.

FOR STEALING APPLES.

John Coffe, James Churkos, George Lamas and James Comas pleaded guilty to the larceny of apples. They were arrested yesterday by Officer Frank Fox. They told Judge Hadley that they did not think it was any harm to enter an orchard and help themselves to apples. They had been in this country only a little while, they said. Judge Hadley has said that he would make a desperate effort to put a stop to the larceny of fruit from orchards. His warning appeared twice in The Sun and he thinks there is no excuse for those who persist in taking what is not their own. The four defendants in the apple case today were sentenced to the common jail for terms of 20 days each. Later, upon recommendation of Deputy Welch, the sentences were withdrawn and fines of $20 each were imposed.

THE DRUNKEN OFFENDERS.

Sinat Veilletie, a coast artilleryman, wearing the uniform, pleaded not guilty, but later changed his plea and was ordered to pay a fine of $2. "You ought to be ashamed to disgrace your uniform," said Judge Hadley, and unless Veillette's looks belied him, he was ashamed. William Black and John Cavanaugh, two parole men, were ordered in $200 each for appearance before the court tomorrow morning. James E. Lynch, common jail, four months; William Joyal, jail, two months; William E. Oatman, state farm; Cornelius O'Hearn, state farm; Frank Gill, state farm; William Watkinson, jail, ten days; John Bryan had suspension of former sentence revoked and he was committed to the common jail for two months. He was charged with threatening as well as drunkenness.

The Sunday drunks who paid $5 each were: John Denton, Eugene Sullivan, and Philip Vezina. Michael Sullivan was fined $6. Wilfred Broulix, Timothy Guerin, Nicholas Melinas, Joseph Verle, Manuel Silver and Eliza McNally were fined $2 each. Four were released.

"Hand Made."
POET 10¢ CIGAR
NOTHING BETTER
"Union Made."

DON'T WASTE YOUR MONEY
Don't pay fancy prices for Malt Extracts, when you can get just as good as is made for 15c a bottle, $1.50 a dozen. We have a brand bottled especially for us that we can guarantee. Howard, the Druggist, 197 Central street. Orders by mail or 'phone (279-2) delivered free without extra charge.

WONDERFUL WORK

Lots Like It Being Done Right Here in Lowell

Lowell people are surprised at the work being done by "The Little Conqueror." Public expression on the subject brings the matter frequently before the people. At first there were many doubters; and why not? So many claims of a similar nature have been made with little or no backing, excepting the word of some stranger residing in a far-away place; this evidence was accepted for lack of better. Not necessary to accept it any longer. All sufferers from any kidney ills can find plenty of local endorsement for a remedy that will cure them. Surely the wonderful work of Doan's Kidney Pills right here at home is proof sufficiently to satisfy any skeptic. Read the expression of one citizen on the subject:

Mrs. Annie Dalton, of 259 Northern street, Lowell, says: "The value of Doan's Kidney Pills has been known to me for over two years. I had a good deal of pain in my back and a friend told me she had used this remedy with the best of results. I bought a box at Ellingwood & Co.'s drug store and its use quickly relieved the pains which had troubled me so long. I gladly recommend Doan's Kidney Pills to others in need of a remedy of this kind."

For sale by all dealers. Price 50c. Foster-Milburn Co., Buffalo, New York, sole agents for the United States.

Remember the name—Doan's—and take no other.

BAY RUM
50c Pint
G. B. Coburn, Co.
63 Market Street

LANDLORDS.
If you have a tenement idle that rents for $15 a month, you are losing 50 cents a day every day it is vacant. A little ad. in The Sun "To Let" column will rent your tenement in a very few days. Others have tried it with good results; why don't you try it?

BIG JOHN
CUT PLUG
TOBACCO
THE HONEST WELL FILLED PACKAGE
Is it the best made? Ask anybody that uses it—you don't have to hunt for them, they are everywhere; or just put it in your pipe—that proves.
UNION MADE
Imitations are for smokers who are willing to take anything pushed on them by dealers in bunco goods.
IT WILL PAY YOU TO GET GENUINE BIG JOHN
—Nearly All Dealers Sell It
In no way connected with a trust or combine
C. C. RAHN
THOMPSONVILLE CONN.

SOLDIERS CLASHED

Italians Opened Fire on Chinese Soldiers

PEKIN, Sept. 17—Afternoon—An extraordinary fracas between Italian and Chinese soldiers occurred on Thursday afternoon last. It appears that two Chinese soldiers were walking unarmed along the public road bordering upon the Italian ground adjoining the Italian legation. They stopped to watch the Italians drill. They refused to go away when ordered and a fight resulted during which the Chinese were beaten. One was seized and taken into the Italian legation while the other ran to the residence of General Chiang Kwelle, his commander-in-chief.

A dozen Italians followed him and fired two shots into the residence and one Italian soldier entered. Chinese soldiers assembled prepared to fight but their officers prevented further disturbance. Representations have been made by the Chinese authorities to the Italian legation.

ELEVEN ARRESTS

Men Accused of Killing Deputy Sheriff

BAXTER, Fla., Sept. 17.—Eleven of the men alleged to have been implicated in the killing of Deputy Sheriff Thrift, today surrendered to Sheriff Trenden. They were quickly started for Jacksonville on a special train under guard of the military. They were Charles and Hillary Altman, charged with the murder of Jackson Duncan and the negro Jim Riley; Jesse Altman, who shot W. N. Duncan; Andrew and Ivey Harvey, charged with being members of the mob; Aaron, William and Alonzo Dowling, Jr., Geo. Cauley and Wm. H. Johns and Jesse Altman. Hillary Altman has a bad wound in the right shoulder. None of the others were wounded. Sheriff Herndon and his deputies have the situation well in hand and no more trouble is anticipated.

REAL ROMANCE

IN WHICH A YOUNG ITALIAN GIRL FIGURES.

BOSTON, Sept. 17—In the second session of the municipal court yesterday afternoon was witnessed an exciting scene in the real-life romance of Annie Serina, who, although only 16, is beautiful and in love. She has the tendency of the children of Italy to mature young, and she shows it in face and figure, both of which are strikingly attractive.

She was arrested in the Italian quarter, where she is a great favorite, charged with being a stubborn child. According to the police and the probation officers, her father wished her to marry the son of a wealthy merchant, while she protested, desiring to become the wife of Pasquale Mercadante. Her father yesterday got her to the courthouse, intending to try to obtain permission from Judge Grant of the probate court for her marriage to the man of the father's choice. In the corridor, however, she protested so strenuously that the father at last reluctantly consented to her marrying Mercadante, who hovered near. But then Judge Grant refused permission for her to marry.

Later her case was called before Judge Sullivan in the municipal court. The parents then did not care to press the charge, being willing she should marry Mercadante. The case had been continued till Monday for investigation, but when the parents saw the court officer leading their daughter to the detention room they became enraged and sprang at him. The girl, too, became exceedingly violent and tried to bite court officer Hudson. After a lively scuffle and much outcry the girl was locked in a cell.

When Mercadanic heard the racket he got away from the courthouse in a hurry. He is a prosperous bootblack.

LOWELL BOYS

RESUME STUDIES AT VARIOUS COLLEGES.

Messrs. Bernard F. Rourke, Edward P. Heelon of this city have resumed their studies at Holy Cross college, Worcester. James J. Cassidy has returned to Mt. St. Mary's college, Emmetsburg, Md. Joseph Scanlon has entered St. Dunstan's college and Thomas A. Ginty returned to Boston college on Thursday.

P. F. Meagher of Centralville has resumed his studies at one of the leading medical colleges in the country.

Lowell students at Holy Angel's college, Buffalo, N. Y., have returned to that institution prepared to again cope with the various studies.

PRINCE BISMARCK SINKING.

BERLIN, Sept. 17.—1.17 p. m. Prince Herbert Bismarck, according to the latest advices from Friedrichsruhe is steadily sinking.

Economy

is a strong point with Hood's Sarsaparilla. A bottle lasts longer and does more good than any other. It is the only medicine of which can truly be said 100 DOSES ONE DOLLAR

FOLEY'S HONEY AND TAR
Cures Colds; Prevents Pneumonia

50 MILE COAST

GLIDDEN PARTY ARE NOW AT SICAMOUS, B. C.

SICAMOUS, B. C., Sept. 17—Sicamous Junction, on the great Shuswap lakes, is claimed to be the center of the best sporting country in the northwest. It was at this point that the motor car limiter arrived yesterday, completing 1463 miles on the rails. The run down from Glacier was through the Albert canyon on the brink of several deep fissures in solid rock, walls of which rise straight up hundreds of feet, with the river 300 feet below. At Revelstoke, 48 miles east, we crossed the Columbia river into the Eagle river canyon.

The traffic on the road is unusually heavy. Four times a month solid trains containing raw silk cross the continent, some bound for New York and some for Europe, and we were surprised to learn that carloads of Pacific coast halibut daily go over the road, destined for Boston, in addition to a large quantity of salmon.

Descending the mountains, we found that on a 5 per cent. grade down to 3 per cent. 30 miles per hour was the limit of speed for safety, and that on a 2½ per cent. grade 25 miles per hour could be maintained.

The tracks were wet today, and the showers quite heavy. Unusual care had to be taken on the curves in order to stop quickly, for, going 30 miles an hour, a sudden application of the brakes would lock the wheels, causing them to slide, and they would slide half a mile before stopping.

The boys who will soon be coasting on the Boston Common will wonder at our coast today—from the summit of the Selkirks, in the motor car on the rails, for a distance of 50 miles at a speed of 30 miles an hour.

COMMON FUTURE

SIR WILLIAM WHITE SAYS MAKE WHOLE WORLD ONE.

NEW YORK, Sept. 17.—Sir William H. White, the English naval constructor, was the principal speaker at a dinner given here to members of the institution of civil engineers by the American society of civil engineers. Men were present from all parts of the world. Sir William said in the course of his remarks:

"We have a common part in engineering as well as in other things. You are making bridges across our rivers and channels underneath. We are throwing out forms of union and the bridge is closing, and we may say it is closed. We are one people, with a past, with a common faith, a common hope, common principles, and may we not say, in all essentials, a common future.

"To promote the peace of the world, the happiness of mankind to nourish commerce and make the whole world better, these should be our sole aims. Can anything be nobler than the efforts to make the whole world one? That is the aim of the civil engineers."

THE IRISH PEOPLE

ARE HAPPY AT PRESENT SAYS JOHN McCUNN.

Mr. John McCunn, who is the representative of the Sherwood whiskey distillery in this country, was in this city today. He remained but a few hours and then started for Lawrence. Mr. McCunn has just returned from a three months' visit to Ireland and says that conditions there at present are most agreeable and in a settled condition. The land, he says, is practically in the hands of the people and landlordism is at an end. Under the land act, passed by the British parliament, he says that concessions are made particularly of a financial nature that are remarkable for their liberality.

He says that the people of Ireland are now in a happy frame of mind, and if not disturbed will be better off in all respects. Mr. McCunn has been an annual visitor to Ireland for the past twenty years. His mother, sisters and brothers are still residents of their native country.

CLERGY PROTEST

AGAINST REOPENING OF IROQUOIS THEATRE.

CHICAGO, Sept. 17.—An appeal to the clergy of Chicago to arouse a feeling of condemnation for the reopening next Monday of the Iroquois theatre has been issued by the Iroquois Memorial association. It recounts the fire horror of December.

More than 3000 teachers last spring signed a similar petition and at the same time thousands of signatures of citizens were received. While the association was preparing its protest, the theatre building was being inspected by city officials. It is believed a license will be issued today.

MAJOR ROSS ARRIVES.

NEW YORK, Sept. 17.—Major Ronald Ross, the well known authority on the mosquito theory of malaria, arrived here today on the steamer Lucania from Liverpool. Major Ross will visit St. Louis and return before the scientific congress, and then will go to Panama and Jamaica. Among the other passengers on the Lucania were Right Rev. Bishop Ferguson, a missionary, returning from Liberia; the Right Rev. R. J. Kelly, Roman Catholic bishop of Savannah, Ga., returning from Ireland and Rome; Captain W. H. Brownson, commandant at the U. S. naval academy at Annapolis, and Colonel L. C. Bruce, the rifleman.

JUDGE PARKER

Will Have Frequent Conferences With Democratic Leaders

NEW YORK, Sept. 17.—It was said at national democratic headquarters today that Judge Parker will make another visit to New York within a week or before the publication of his letter of acceptance and that the personal conferences between the nominee and his managers will be repeated as often as necessary. Just why Chairman Taggart, of the national committee, found it necessary to leave the city on the eve of Judge Parker's visit was explained today by Mr. Fanning, Mr. Taggart's chief assistant at democratic headquarters. Mr. Fanning is vice chairman of the Indiana state committee. Some time ago he visited that state and found that a consultation between the state leaders and the national chairman was very desirable, but that it was impracticable for these leaders to visit New York. On his return to New York he placed the matter before the chairman in such a manner that the visit was arranged. It was not until noon of the day on which Mr. Taggart was to leave for the west that he was informed by Judge Parker that the judge intended to come to New York. Mr. Taggart explained the situation to Mr. Parker and suggested that it would be impracticable for him to cancel the arrangement in Indiana and Illinois. Judge Parker assented to this but saw no reason to cancel his own visit to New oYrk city. On his next visit, it is stated, Mr. Taggart will be in New York.

Timothy Ryan, the Wisconsin member of the democratic national executive committee, arrived at headquarters today.

COMMITTED SUICIDE

Man and Woman Planned Self Destruction

ZANESVILLE, Ohio, Sept. 17.—Nellie Geyer and James Bay committed suicide today under circumstances showing a premeditated agreement although they did not die at the same place and possibly not at the same hour. The girl left a letter to her mother foretelling the deed and leaving no doubt that there had been an agreement for the double tragedy during the night. Mrs. Parker, with whom Nellie Geyer was staying, was aroused before daybreak by groans and found Nellie in a pool of blood in her room. Later in the day James Bay was found about three miles outside the city, having shot himself during the night while enroute home from a visit to Miss Geyer. Neither of the suicides lived long enough to tell the motive for self destruction.

PORT ARTHUR

May be Turned Over to the Chinese

ST. PETERSBURG, Sept. 17.—Important developments regarding China's attitude towards the belligerents is anticipated here in well informed quarters. There are rumors of closer relations between China and Japan, of the possibility of the Japanese turning over Port Arthur when captured, to China, of their restoring Manchuria to the Chinese, etc. Although these reports are not confirmed they lead to quite a general belief that some sort of negotiations are going on behind the scenes, of which the outside world has little cognizance. The Russ says, it believes the Japanese successes are emboldening the Chinese government more and more and that they are prompting such diplomatic steps as China never dreamed of before. Since the Japanese occupation of New Chwang and direct contact between the Chinese and Japanese they have seemed to quickly reach an understanding, the occupation of neutral territory evoking no protest.

The Russ expects the war to take on a phase, as Chinese vanish, which the powers in their agreement to preserve China's neutrality cannot ignore. Moreover, the Russ declares the situation will call for deeds and not words.

It concludes:

"We need not be unduly alarmed, however.

"The interference of China will scarcely to our disadvantage."

Ambassador McCormick, as custodian of Japanese interests, has made inquiries, regarding the two suspected Japanese spies, Constantino Saratori and Mamachel Tokaki, recently arrested here. He ascertains that the authorities only contemplate deporting them abroad.

The Novoe Vremya, bitterly denounces the suggestion of peace advanced by M. Moshshersky in the Gazelanin, as a means of "defeating selfish ends of Great Britain and Germany," both of whom, M. Moshshersky asserts, are interested in weakening Russia and Japan.

The paper announces that the Russian pea would not tolerate the self-humiliation, before Japan.

The emperor's congratulatory message to General Kuropatkin is regarded as effectually putting an end to the stories of imperial displeasure with Kuropatkin's generalship at the battle of Liao Yang.

Telegraphic reports from the Red Cross show the following proportion of patients suffering from wounds or disease out of the total sent to the hospitals in the area of the military operations:

Cases of severe illness, 10 per cent.; slight illness, 56 per cent.; wounded, 34 per cent. The only epidemic disease noted is dysentery, with 6 per cent. of cases.

Upon his promotion to the rank of general of division, announced last night, General Samsonoff gets the Siberian Cossack division. General Skugarevski is promoted to the command of the Sixth army corps. He formerly commanded the Twenty-seventh infantry division.

SIEGE WORK COMPLETED BY JAPS

CHEFOO, Sept. 17.—1 p. m. A Japanese who arrived here today reports that the citizens of Dalny on Sept. 15, expected that the general attack upon Port Arthur would be renewed upon the following day. He has reliable information that the Japanese siege works at Hihungshan and Kikwanshan were completed on Sept. 15. Both Chinese and Japanese recent arrivals agree that the bombarding of Port Arthur became terrible at dawn of Sept. 15 and continued until the forenoon of September 16. The Japanese fired from Shushiyen and Pahungshan at Pigeon Bay, where heavy guns from Japan have been placed in position lately. The shells fell with great frequency in the Chinese new town.

Yankiatung, which is a village at Pigeon Bay, and has been occupied by the Russians, has been evacuated by them [illegible]. The Japanese have not [illegible] the village.

Five hundred cavalrymen who attempted to drive the Japanese from Pahungshan have not returned and it is believed that the fortress there has been captured.

JAPANESE ADVANCE ON BOTH SIDES

MUKDEN, Sept. 17.—The Japanese are reported to be advancing on both flanks, from the east, southeast and southwest.

The outposts are closely engaged 20 miles southeastward, there being almost constant skirmishing.

Indications point to another great battle in the vicinity of Mukden. Russian troops occupy all the surrounding villages.

Refugees are flocking into the city. Chinese among them complain of severity on the part of the Japanese.

RUSSIAN QUARTERS MOVED TO HARBIN

GENERAL KUROKI'S HEADQUARTERS IN THE FIELD, Sept. 14.—Via Fusan, Korea, Sept. 17.—The Japanese front is some miles north of Liao Yang, almost half way to Mukden and confronting General Kuropatkin's outposts.

General Kuroki, it is believed, is removing his headquarters to Harbin. Both armies are satisfied to suspend hostilities for a time. They are apparently exhausted after the battle of Liao Yang.

Miss Fannie Burgess of Calais, Me., is visiting her cousin, Mrs. J. H. Corbett of 11 Bowers street.

From Saturday's Late Edition

STOLE COPPER

Car Tracks Stripped of Wire in Hudson, N. H.

The tracks of the old Lowell road in Hudson were stripped of wires and lead connections last night. Every inch of wire for half a mile on either side of the Episcopal church was cut and carried away by the thieves. The police have no clue to the thieves.

MORTALITY OF LOWELL

FOR THE WEEK ENDING SEPTEMBER 17, 1904.

Population 104,402, total deaths 37, deaths under five 15, infectious diseases 1, acute lung diseases 2, diphtheria 1.

Death rate: 18.43 against 13.45, 18.43 for previous two weeks.

Infectious diseases reported: Typhoid fever 2, scarlet fever 4, diphtheria 5, small pox 1.

BOARD OF HEALTH.

REPORT OF DEATHS

FOR THE WEEK ENDING SEPTEMBER 17, 1904.

Sept.
8—John Gorman 34, pneumonia.
Laury Tasie 32, empyema.
9—Luther B. Ewings 89, heart disease.
Bridget Stewart 48, cer. hemorrhage.
Edward R. Donovan 37, carbuncle.
M. B. Adrienne Archambault 1 mo., chol. infl.
10—Augusta G. Kirby 80, apoplexy.
Francis Lawson 75, gangrene.
Martin Fregan 62, nephritis.
Emmanuel Sabourin 74, enteritis.
Fred E. Pettes 46, meningual inf.
Marie Marchand 33, tuberculosis.
11—Mary Connors 58, cer. hemorrhage.
John A. Norcross 36, phthisis.
Mary J. Kelly 25, tuberculosis.
William Therrien 1, chol. infl.
Rose Guilmette 7 mos., enteritis.
William Connors 6 mos., chol. infl.
12—Carlos E. Nelson 23, nephritis.
Charles R. Parker 1, enteritis.
Ernestine Frechette 1, enteritis.
Joseph O'Neil 10 mos., enteritis.
Alice Cote 5 mos., gastro enteritis.
Emma Brunelle 1 mo., chol. infl.
Sarah Kelly 22 days, enteritis.
13—William Dugdale 73, old age.
Mary A. Lennon 68, pernicious anaemia.
John H. Quinn 47, embolus.
Margaret Fagan 7, diphtheria.
Joseph A. Payette 11 mos., chol. infl.
Frederick J. Barnes 9 mos., chol. infl.
14—Catherine Lloyd 61, strangulated hernia.
Clarence F. Cleveland 27, tuberculosis.
Alberta Tessier 3 mos., diarrhoea.
15—John Donnelly 56, cap. bronchitis.
John J. Ruddy 4, meningitis.
Richard F. Humphrey 2 days, prem. birth.

GIRARD P. DADMAN, City Clerk.

NOT IDENTIFIED

VICTIM OF TUESDAY NIGHT'S ACCIDENT NOT KNOWN.

The body of the man who was killed by jumping from an electric car between Lawrence and Lowell Tuesday night has not yet been identified. Undertaker Colby today removed the body to Bellevue cemetery, where it was placed in the tomb for a certain length of time.

The clothes of the victim will be kept for the purpose of identification.

CAPT. JANVRIN

ATTENDING FUNERAL OF CAPT. PIKE AT NEWBURYPORT.

Captain Janvrin left today for Newburyport to attend the funeral of Captain John F. Pike, who was a very dear friend of his and a member of the Marine Society with him. Capt. Pike served in the East India service as shipmaster.

DEATHS

MANNING—Jacob W. Manning died at Reading, Mass., aged 18 years, 7 months and 24 days. Funeral at 2 p. m. Monday, Sept. 19th, at residence, 128 High street. Friends invited.

CONG. SPERRY RENOMINATED.

MIDDLETOWN, Conn., Sept. 17.—Congressman N. D. Sperry of New Haven was renominated by acclamation today by the second republican congressional district convention.

COMPLETE LOSS

"Fenner Stand" Burned to Ground

PROVIDENCE, R. I., Sept. 17—The old "Fenner stand" which gained considerable notoriety in this state during the crusade against gambling some time since was burned to the ground early today and is a total loss, the estimates of the actual loss are not obtainable. The building was situated just across the city line in the town of Johnston and was a rendezvous of the sporting fraternity for a long time.

For the past few months it has been unoccupied save for a saloon and the money loss is slight as the building was very old.

The volunteer fire company of Johnston were unable to check the flames and little was left but ashes.

RAID ON WHEAT.

MINNEAPOLIS, Minn., Sept. 17.—The bears today continued their raid on wheat for the fourth successive day. September wheat, which on Monday touched 127, reached 115¾ today. In the same period December went from 120⅜ to 113 and May from 121½ to 114.

If your eyes are

HYPEROPIC

you should come to me today.

Optician George G. Rogers
145 MERRIMACK STREET,
Up Stairs.

TWO BARGES LOST

Boston Officials Think Vessels May Return

BOSTON, Sept. 17.—The officials of the Baltimore and Boston Barge company have confidence that they will be able to locate the two barges, each with a crew of five men, which parted from their tow off the New Jersey coast, as contained in a report last night from Norfolk, Virginia. The Boston agent of the company stated today that the tugboat Merrill, which lost the barges during the storm of Thursday, left Norfolk this morning to begin search for the missing craft. The lost barges are the Gwennie, a wooden boat recently constructed, and the Powell, an iron vessel. Both barges left this port last Sunday with the Camden, all right, and all in tow of the Merrill. Almost every member of the crews had been shipped at Norfolk, and hailed from that city.

SCHOONERS WRECKED IN STORM.

BOSTON, Sept. 17.—Further evidence of the severity of Thursday's storm at sea was afforded today when the schooners Maud Malloch of Calais, Maine, and the Lizzie Lane, were towed into Boston harbor, both wrecked and waterlogged, as a result of experiences in the gale. The Maud Malloch was towed in by the fishing schooner Zephyr, which picked up the disabled vessel off Thatchers island. Captain Chas. Green of the Maud Malloch reported that he had sailed from Boothbay harbor Tuesday morning bound for Bristol, R. I., with a cargo of lumber.

Thursday morning the hurricane reached him, carrying away all the sails and opening seams in the hull so that the vessel leaked badly. In the afternoon the schooner fell in with the Zephyr and the crew was taken off. The Lizzie Lane was towed to port by the tugboat H. A. Mathes which picked up the vessel off Cape Cod, Thursday night. The schooner's main and mizzen masts had been carried away. She was bound from Bangor for Vineyard Haven, with lumber.

The Mathes also reported having spoke the schooner May E. Powers, towing the disabled three-masted schooner John Proctor, previously reported by the steamer Oliverte as being helpless from the effects of the storm.

LEAPED TO DEATH

BUFFALO, N. Y., Sept. 17—James Byron, aged 25 years, committed suicide today at Niagara Falls, by going over the Horseshoe falls, from Terrapin Point. He had been a driver of one of the reservation vans but was recently laid off. Today he hailed a van at the Island bridge and told the driver he was going over the falls. Leaping from his vehicle, the driver grappled with Byron as the latter was about to jump from the bridge, but was knocked down. Byron then mounted the railing and leaped to death.

JEWELS FOUND

Boys Got a Reward of $300

SPRINGFIELD, Sept. 17.—While driving through Springfield today on an automobile trip from New York to Boston, A. R. Shattuck of New York, ex-president of the automobile club of America, lost a small bag containing several thousands of dollars worth of jewels. The bag belonged to Mrs. Shattuck and contained among other things her wedding ring. The bag was found by two young sons of George P. Houghton and Mr. Shattuck gave the family $300 when it was returned to him.

CHARLES S. HAMLIN

WAS THE GUEST OF JUDGE PARKER.

ESOPUS, N. Y., Sept. 17.—Judge Parker arose early today and, accompanied by his guest, former assistant secretary of the treasury, Charles S. Hamlin, of Boston, drove to Kingston, where Mr. Hamlin took a train for Albany and the Judge visited his friends in Kingston and transacted personal business during the forenoon. He was one of the pall bearers at the funeral of Dr. Jacob Chambers, which occurred at Kingston today.

Representative Francis Harrison, of New York, chairman of the bureau of the organization for the up-state campaign, is a guest at the home of Wm. F. Sheehan at West Parker, and tomorrow will confer with Judge Parker.

HAND TUB CONTEST.

MILFORD, Mass., Sept. 17—Hand tubs from various parts of New England participated today in a contest at Charles River Driving Park, here. In the forenoon there was a parade of veteran firemen and Hibernians.

The muster was held under the auspices of division 7, Ancient Order of Hibernians. The weather was perfect and immense crowds of visitors came to town.

TRANSATLANTIC YACHT RACE.

BERLIN, Sept. 17—The trans-Atlantic yacht race for Emperor William's cup may not be sailed next season, as it is uncertain whether enough yachts would be entered to make a worthy competition. So far as the information here goes possibly only two yachts will be ready to race next spring. The emperor has submitted the question of offering a cup for next season or the one following the German naval attache at Washington, Captain Hedinghaus; Allison Armour and C. L. F. Robinson, former rear commodore of the New York yacht club. The Emperor received Mr. Armour September 2. The cup itself is a splendid piece of plate. It will be sent to the United States this year.

WIRELESS TELEGRAPH CONFERENCE.

BERLIN, Sept. 17.—The international wireless telegraph conference, summoned at the initiative of Germany, which was to have met October 4, has been postponed at the request of France and Great Britain, which countries desire more time to study the questions involved.

WENT TO PIECES

Wheat Market Was in Bad State

NEW YORK, Sept. 17.—The wheat market literally went to pieces today. In a little more than an hour's time it lost fully 3 cents a bushel, making 7 cents decline from the highest point of the week. Traders who bought around 118 and higher, expecting to sell out around 125, considered themselves fortunate if in the demoralized prices of the forenoon they got better than 114. December sold 113⅝ before there was any check to the drop. It closed last night at 116⅝.

MEN RESCUED

IT WAS THOUGHT THEY WERE SWEPT AWAY ON FISHING CABIN.

WILMINGTON, Del., Sept. 17.—Word was received here today that the five men who were supposed to have been swept away on a fishing cabin, which had been moored in the Delaware river above this city had been rescued. During the storm, Thursday morning, the cabin was torn from its moorings and drifted out into the stream. Captain Newcombe of this city came upon the cabin while steaming up the river in his launch. He took the men off and landed them at Penns Grove, New Jersey.

HEAVY DAMAGE

THE LOSS WILL BE ABOUT $20,000.

CINCINNATI, Ohio, Sept. 17.—The Bristol hotel at Sixth and Walnut streets was damaged to the extent of $20,000 by fire today, causing a panic among the 90 guests who were aroused from sleep. All escaped.

Three were rendered unconscious by the smoke but later recovered. Several were temporarily prostrated by fright.

NEUROLOGICAL ASSOCIATION.

ST. LOUIS, Sept. 17.—The American Neurological association has decided to hold its next annual convention in Philadelphia. Dr. S. W. Pilar of Philadelphia was chosen president and Dr. William Tullard of Boston one of the vice presidents.

OSCAR WEBER DEAD.

NEW YORK, Sept. 17.—Oscar B. Weber, musician, inventor of gas and furnace appliances, and widely known for his connection with the German societies and charities of New York, is dead at the age of 45. He was rated as one of the best amateur pianists in America.

DR. RIDGELY DEAD.

DOVER, Del., Sept. 17—Dr. Henry Ridgely, president of the Farmers bank of Delaware and one of the wealthiest and most prominent citizens of the state, died suddenly at his home here today. His death was directly due to hiccoughs. He was 97 years of age.

Dr. Ridgely was a delegate to the Cincinnati convention which nominated James Buchanan for the presidency. The Delaware legislature appointed him to represent the state in the peace congress held at Washington in 1861.

Lightning Fruit Jars

PINTS 98c DOZEN
QUARTS $1.19 DOZEN
2-QUARTS $1.39 DOZEN

227 Central St.

O'Brien Bros. TEA DEALERS

227 Central St.

GENERAL BLACKMAR

Announced More Appointments on His Staff

BOSTON, Sept. 17—In a general order issued today, commander in chief W. W. Blackmar of the Grand Army of the Republic announces several additional appointments on his staff. The list includes the following:

Lee S. Steele of Omaha, Neb., to be inspector general; James M. Schoonmaker of Pittsburg to be senior aide de camp and chief of staff; J. Henry Holcomb, of Philadelphia to be assistant quartermaster general and custodian of records; W. F. Murtin, of Decatur, Ills. and Samuel Wright of Boston, to be national collectors and John M. Flockton of Boston, to be headquarters bugler.

The general order also announces that the commander in chief, the adjutant general, the quartermaster general and the following named members of the national council of administration will constitute the executive committee of the national council:

Thomas G. Sample, Allegheny, Pa.; Geo. W. Cook, Denver; Wm. H. Armstrong, Indianapolis; L. W. Collins, St. Cloud, Minn; J. W. Herrey, Springfield, Mass.; S. C. James Centerville, Ia. and H. Coory Winans, Troy, Ohio.

YACHT CAPSIZED

Was Picked Up by Tug Boat

BOSTON, Sept. 17.—Capt. Wilkie of the harbor tug boat Nellie picked up a capsized pleasure yacht off Boston light today and towed it to Lewis wharf. The yacht was an 18-footer, finely appointed but had been beaten by the sea until mast, rigging and rudder had been carried away with a portion of the name plate. The letters "Tega" remained, but no one about the wharf nor yachtsmen in this city could identify her. The harbor police are trying to find out if any one was lost by the capsizing of the yacht.

JEFFERSON CANCELS ENGAGEMENTS.

NEW YORK, Sept. 17.—Preparations for the autumn tour of the veteran actor, Joseph Jefferson, have been abandoned, and all engagements for the season cancelled, according to the Herald.

He has recovered from his recent illness while at Buzzards Bay but, after a consultation with his physicians, he decided to abandon plans for the season and to remain at his summer home.

If you want help at home or in your business, try The Sun "Want" column.

SAYS SHE LIED

GIRL ADMITS THAT SHE WRONGFULLY ACCUSED MAN.

BOSTON, Sept. 17.—When Mary Alice Keane works out her time at East Cambridge jail, a week or 10 days hence, she will be arrested by Boston officers on a warrant charging her with perjury.

The girl was in the district court at Cambridge several days ago charged with a statutory offence with Leonard L. Smith, a drug clerk. Her defence was that Smith assaulted her, and the story was so similar to one she told last April and which caused John J. Fitzgerald to be sentenced to state prison for a term of not less than three years, that suspicion was aroused.

In the district court the girl was fined $10 and not having the money, was committed.

Ever since the sentence of Fitzgerald by Judge DeCourcey, after a jury had returned a verdict of guilty in the Suffolk court, Fitzgerald's attorney, William F. Donovan, assisted by Arnold S. Witte, has sought for evidence to show that Fitzgerald had been wronged.

Since her incarceration the Keane girl has had a change of heart and yesterday she placed in Mr. Donovan's hands a confession that her evidence in the Fitzgerald case was untrue. The confession was sworn to in the presence of a justice of the peace and will be used as a basis for asking for a new trial or a pardon for Fitzgerald.

On securing the confession Mr. Donovan conferred with Judge Bennett and the latter issued a warrant for the charge of perjury. The warrant is now at the East Cambridge jail awaiting the expiration of the girl's term.

At the time of Fitzgerald's arrest the Keane girl was employed as a domestic in a Brighton house. She was left alone one afternoon and on the return of the woman of the house the girl told her she had been assaulted by a pedler. The police were called in and Fitzgerald, whose home is in Cambridge, was arrested and identified by the girl as her assailant. She stuck to her story throughout the trial and in her confession says she did so because she was afraid of the consequences if she changed it.

Fitzgerald is a married man and has always lived in Cambridge.

REBELLION IN ITALY

Strikers and the Police Engaged in Bitter Fight

ROME, SEPT. 17—1.25 P.M.—THE SOCIALIST AGITATION IS ON THE INCREASE ESPECIALLY IN THE NORTHERN PART OF ITALY. IN SOME PLACES IT IS ASSUMING THE CHARACTER OF A REBELLION.

ANOTHER FIGHT HAS OCCURRED AT GENOA BETWEEN THE STRIKERS AND POLICE. THE WHOLE NIGHT WAS PASSED IN DARKNESS THERE OWING TO THE STRIKE.

THE MAYOR AND OTHER MUNICIPAL OFFICERS OF MILAN CAME TO ROME TODAY TO PRESENT TO THE GOVERNMENT AN EXPRESSION OF THE INDIGNATION OF THE POPULATION OF MILAN AS THE RESULT OF WHAT THEY TERM THE SLAUGHTER OF THE PEOPLE.

THE REAL CAUSE OF THE WHOLE AGITATION IS AN ATTEMPT OF THE EXTREME PARTY TO OVERTHROW THE CABINET, AND IN SPITE OF THE FACT THAT IT IS A LIBERAL MINISTRY, IT ENERGETICALLY KEEPS THE EXTREMISTS IN HAND.

JIMMY BRITT

HAS AGREED TO MEET JOE GANS.

SAN FRANCISCO, Sept. 17.—James Britt has agreed to fight Joseph Gans after he has disposed of the Corbett affair. Both boxers agree to scale 133 pounds ringside.

SEEKS VENGEANCE

BULL FIGHTER'S WIDOW ATTACKS CHIEF MATADOR.

ST. LOUIS, Mo., Sept. 17.—Bad blood, which has existed between Senora Mariano Cervera, widow of the murdered bull fighter, Don Manuel Cervera, and Felix Robert, the chief matador of the bull fighters, now being tried in the St. Louis county court in Clayton, culminated yesterday afternoon in a sensational encounter between them.

The woman made a stab at the matador with a stick that she carried, and came very nearly doing bodily injury. Senora Cervera, attired in deep mourning, had been testifying before the court on the second floor of the court house. In the corridor the matador and several other bull fighters were seated, and as she came out she carried one of the sharpened sticks used by bull fighters to hold the capote with which to enrage the bull. This stick had been often used by her husband, and she had exhibited it in court in giving her evidence.

She made a lunge at the matador's head, the sharp point missing his left eye but half an inch. In an instant the corridor was in an uproar, but Senora Cervera went back into the court room and Robert walked away without saying anything to her.

Robert was one of the band of bull fighters organized by Conrad Bass who killed Senora Cervera's husband in a duel several months ago. Since then she has been vowing she would have vengeance.

GRAND LODGE RECEPTION.

SAN FRANCISCO, Sept. 17—Preparations are practically completed for the reception and entertainment of the sovereign grand lodge of the Independent Order of Odd Fellows, which opens its sessions here next Monday. A feature of the convention will be a full military encampment of 600 patriarchs militant. A grand concert and a full dress ball will be given on the closing night of the convention.

The city is gaily decorated and street illumination will take place nightly during the convention week.

MURDER CHARGED

Men Quarrelled Over a Piece of Property

MONCTON, N. B., Sept. 17.—A message from Havelock, Kings county about 20 miles west of this city, states that William McKnight, a butcher, died today from the effects of an assault committed upon him last night by Oscar Wright. Wright is under arrest on a charge of assault but will be arraigned next week on a charge of murder.

The men had a dispute about a piece of property and the trouble developed into an assault. It is alleged that Wright struck McKnight over the head with a club causing concussion of the brain. The injured man died today. Attorney General William Pugsely has directed Attorney J. M. McIntire of Sussex to report the crime at an inquest to be held tonight. Mr. McIntire has been instructed to issue a warrant against Wright charging murder.

SPALDING SUES

Wants to Clear up His Father's Estate

NASHUA, N. H., Sept. 17.—Chas. W. Spalding, formerly president of the Globe Savings bank of Chicago which failed about ten years ago, arrived in this city today. The former banker, who is a son of the late Solomon Spalding, president of the New Hampshire Banking company of Nashua, has instituted several suits for the purpose of clearing up certain matters connected with the estate of his father. He spent part of the time today in consultation with his counsel, Capt. H. B. Atherton, and it is expected the cases will be reached in the superior court next week.

Mrs. Spalding accompanied her husband from Chicago. Spalding made no statement today except to say that he was glad to get back to Nashua.

YALE CATALOGUE.

NEW HAVEN, Conn., Sept. 17.—The triennal catalogue of Yale university, issued today, shows that there are 12,744 living graduates and 9201 dead graduates of Yale, a total of 22,035. Of the academic department 6087 are living and 7246 are dead and of the scientific school, 2841 are living and 265 dead. The gain in living graduates for the whole university during the three years is 1308 and 449 Yale graduates have died during that time. The triennial catalogue will hereafter be changed to a quinquennial and the next catalogue will not be issued until 1910.

Lowell Textile School

Opens Tuesday; Sept. 27, 1904

Courses in Cotton and Wool Manufacturing, Chemistry and Dyeing, Weaving, Mechanical and Electrical Engineering, Decorative Art and Designing, Languages.

Special Day Course in Decorative Art for Women

Evening Classes Open Oct. 17

Courses in Cotton Spinning, Woolen and Worsted Spinning, Designing, Chemistry and Dyeing, Warp Preparation and Weaving, Mechanics and Electricity.

The certificate of the school will be awarded to all who successfully complete either of the courses. Graduates of other schools will be admitted without examinations.

For all others who have not previously attended the Lowell Textile school examinations will be held in the subjects of arithmetic and English at the school on

Thursday, Sept. 22d, at 7 o'clock P. M

The evening courses will be free to residents of the city of Lowell. To all others the fee will be $2.50 per term or $5 a year. Application for admission or catalogue may be made by postal card addressed to the Principal, W. W. Crosby, Lowell, Mass.

INTERESTING PERSONS, THINGS AND SCENES OF NOTE

A RAILWAY HOSPITAL.

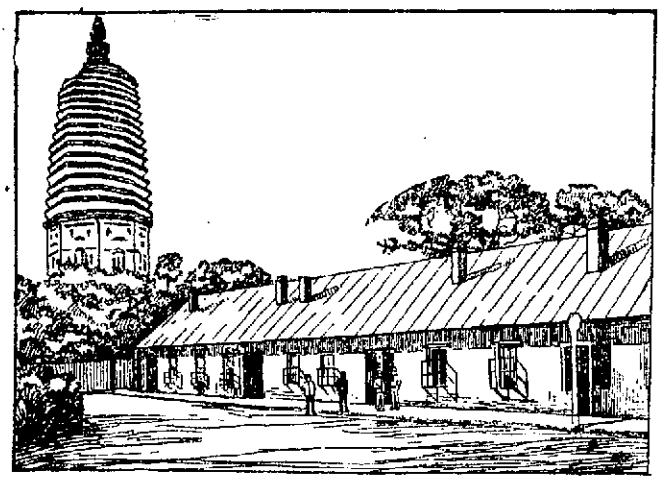

The cut shows a railway hospital at Liaoyang, a Manchurian town half way between Newchwang and Mukden. Although it is not a model in an architectural sense, it is a very fair hospital from a surgical point of view. It is provided with at least two features essential to the successful management of surgical cases—light and air. Its squat appearance and the platform along its whole length suggest that it may have been originally a railway freight storehouse. In spite of the fact that it was provided by the Russians, it may prove equally serviceable to the Japanese.

JAPANESE MARSHAL IN THE FIELD.

The cut shows the famous Marshal Kuroki, commander of Japan's First army, in the field. It was made from a sketch done on the spot by a brother officer and represents the eminent soldier in an attitude which at once proclaims him to be a man of striking personality. He has evidently read the dispatches which an orderly has brought in from some distant point on the battlefield and is consulting with his staff as to how some sudden emergency shall be met. Rapidity of mental action is Kuroki's strongest point. While others are still deliberating he has begun to act.

HEAD OF THE WESTERN FEDERATION OF MINERS.

Charles H. Moyer, president of the Western Federation of Miners, was arrested last spring during the strike disturbances in Colorado. He was charged with being the instigator of the trou-

CHARLES H. MOYER.

ble among the striking miners at Telluride, and his arrest was made after Governor Peabody had proclaimed martial law. A writ of habeas corpus was served, but Adjutant General Bell refused to surrender the prisoner. A writ was obtained from the supreme court, but the governor advised Bell to ignore it. Finally the governor produced Moyer before the court, and the application for a new writ was refused.

ITINERANT KOREAN MERCHANT.

Peddling is regarded in Korea as the most approved form of merchandizing. There are in the larger towns many kinds of shops in which goods are sold, but most of the traffic throughout the kingdom is carried on by itinerant venders. The cut shows one of these traveling merchants with his entire

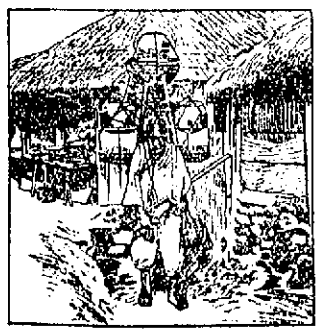

stock upon his back. As may be seen, this particular merchant's specialty is earthenware. From the bulky nature of his stock and its fragility it is evident that great steadiness of movement and careful manipulation are requisites in this business. The peddlers of these wares are frequently manufacturers of them, and at the approach of the rainy season they abandon the road and resume the other feature of their business.

EFFECT OF TORPEDO ON THE PALLADA.

The Russian cruiser Pallada was one of the earlier victims of Japanese torpedo attack. On the night of Feb. 8 she had a ghastly breach blown into her side by a melinite torpedo. Contrary to his usual custom, Admiral Alexeieff did not attempt to conceal the fact that the enemy had managed the torpedo. The Pallada was one of the most modern ships of her type in the Russian navy, and her disablement was a great blow to the imprisoned Port Arthur fleet. The cut was made from a recent photograph of the cruiser as she lay in her slip in the inner harbor, to which she was towed by a sister ship. As may be seen, her injuries are far more serious than they were at first reported to be.

A ZEALOUS JAPANESE BUDDHIST

The Countess Otani, who is a very wealthy and influential member of Tokyo's most exclusive circles, is a zealous disciple of Buddhism. She is not only an ardent devotee of the mystic teachings of "the enlightened one," but she contributes all her energies and a good deal of her wealth to the dissemination of the cult. So active and withal so earnest has the countess been in her propaganda that she has made many enthusiasts among the upper class Japanese. The modern cul-

tured native of the island empire is rather inclined to skepticism, but the countess has succeeded in inspiring some of Tokyo's leading scholars with her admiration for the lofty teachings of the deified Gautama.

A TOMBSTONE WITH A ROMANCE.

The simple tombstone herewith depicted is at Camden, S. C. It is time worn and moss covered, and the inscription, now almost obliterated, records the fact that the remains of a certain Agnes of Glasgow rest there.

The stone was placed there by Lord Cornwallis 134 years ago. According to the legend, Agnes, a bonnie maid of Glasgow, was the affianced sweetheart of a brave but penniless soldier. Her parents were opposed to the union, and her lover was sent to join Cornwallis' army in America. The father of the girl, wishing to put an end to the matter, wrote to the lover in America that his daughter was dead. The young man committed suicide. The girl learned of her father's treachery and made her way to America. When she heard the truth she died of a broken heart.

NOTED ENGLISH CLERGYMAN.

Father Ignatius, the eccentric Anglican Benedictine monk who visited America a few years ago and preached in various churches in behalf of the new monastery which he was building in Wales, is now sixty-six years of age. He is still the superior of Llanthony abbey, which is modeled after one of the mediaeval religious institutions erected by the English Benedictines. Although Father Ignatius is de-

FATHER IGNATIUS.

voted to the Anglican church, he is persona grata in only the most ritualistic parishes. He was asked recently to name his favorite recreation and replied, "Eight services a day in Llanthony abbey chapel."

FRENCH MONUMENT AT WATERLOO.

The new monument designed to serve as a memorial to the French soldiers who fell at Waterloo was dedicated recently with appropriate ceremonies. It is the work of the sculptor

Gerome and consists of a rough granite base surmounted by the marble figure of an eagle with one wing outspread and the other drooping. Until now the French have had no memorial on the field which holds the dust of 50,000 of their countrymen. England has erected several monuments on the field and placed numerous tablets in the choir of the village church, and Germany has contributed several cenotaphs to the memory of her heroes of that eventful day.

BOTTLING OF PORT ARTHUR.

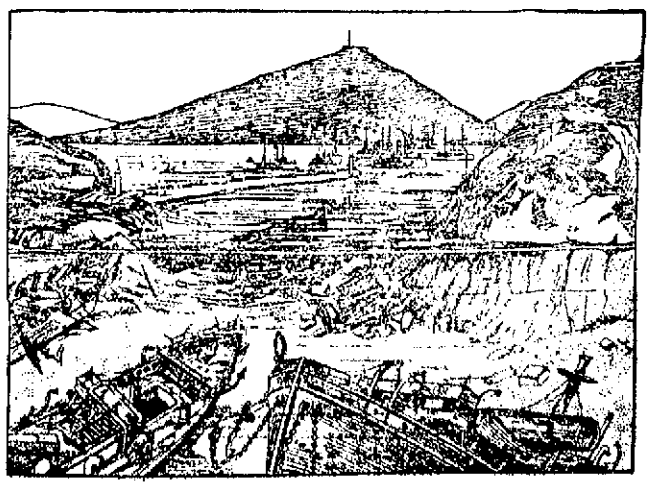

The cut furnishes an excellent illustration of the manner in which the merchantmen sunk by Admiral Togo's expedition lie at the mouth of the narrow entrance at Port Arthur. The probability of the claim of the Japanese that the port was effectually blocked was made plausible by a study of the positions occupied by the hulks. At its best the gateway at Port Arthur is so narrow that a battleship 300 feet in length finds it extremely difficult either to enter or to pass out. Several of the sunken hulks shown in the illustration have been removed since the photograph was made.

BIG HUNGRY RATS

Attacked Sleeping Child in Crowley's Court

Ate Flesh From Her Scalp and Fingers—Her Parents Went to the Rescue or Child Would Hvae Been Devoured Alive

Great big, hungry rats attacked 18-months-old Gladys Smith in the night at the home of her parents, Mr. and Mrs. Louis Smith, 7 Crowley's court. The child was so badly bitten that the doctor who was called in says that its chances for recovery are not very great.

Mr. Smith, who is a Pole, was awakened early Friday morning by Gladys' cries. Both he and Mrs. Smith went to the baby whose screeches were painful to hear. Mr. Smith lighted a lamp and when he did he paled with horror at the sight that met his eyes. Six or eight monster rats were digging into the baby's flesh. The rats were driven away and scampered off to holes in the wall.

An examination of the baby's injuries disclosed the fact that she had been badly bitten about the head and breast. Two of her fingers were stripped of the flesh and the rats had gnawed great holes in her scalp. Her face was a mass of bites and her general appearance drove her parents almost frantic.

They made the mistake, however, of not summoning a doctor immediately. Instead of doing so they set about to bandage the poor baby's head and hands without doing anything to guard against subsequent poisoning. Saturday afternoon the matter was reported to the police and an investigation was made. It was found that the child had been almost eaten alive and Dr. Frye was summoned. The doctor examined the baby and said there was danger of blood poisoning. He dressed Gladys' ugly wounds and when asked relative to scars the doctor said that if the child recovered she would probably outgrow all traces of the wounds inflicted by the rats.

IN THE PULPITS

Rev. R. A. Greene on Church Problems

THE MAJORITY TOO READY TO CRITICIZE

Bishop Lawrence's Letter to Episcopal Churches

At the Grace Universalist church, Sunday morning, the pastor, Rev. Ransom A. Greene spoke of the problems that the average modern church has to contend with. He said in part:

"This is an age of problems. We hear of perplexities everywhere we go and in relation to everything. The enterprise or organization without its problems is the exception. The case is the same with the individual, and the problem narrows down to the query, 'How to keep alive, how to be prosperous and successful, how to continue growing in power and usefulness?'

"Suppose it is the church. It is a widely advertised fact, that the church has its problems. If the people were only half as glad to talk about the greatness of the church, what it has accomplished in the past, its transcendent glory, as they are to advertise its problems and troubles, a little more optimism and less pessimism would be generated. We should seek to learn how to keep it living, how to increase its power of helpfulness, rather than suffer the idea that its problematical career is an exceptional experience.

"An editor recently noted that ministers in great numbers remark on the difficulties of retaining the attention of audiences. It seems to be hard to gain the interest, he observes. Sensations and far away subjects no longer appeal or attract. The same cry goes up from the theatre managers who deplore their small audiences. And the cry goes out from everything that depends upon the patronage of the public.

"I believe that there is considerable truth in that criticism. But there is considerable fault with the young men. I will not deny the blame which rests upon me because they do not come to this church. I do not deny that there is too much theory in my sermons for the young men to come. But is the young man naturally inclined to go to church? If you give him a minister great enough, and many-sided enough, would he prefer to go to church rather than to the golf links, to hear the gospel rather than go boating. Perhaps he would! I believe in the modern young man. I do not think he has deteriorated.

"I do not think that the young men are inclined to go to church. When they can go, they are not always in the right spirit. They ask too much. They want to be entertained, amused and instructed. They want everything, but have nothing to give in return. The average man does not think anything is expected of him but his presence. Unless he can come to church and have his wishes gratified, he will stay away. We provide very much for our young people and yet expect very little from them. When the young men are as ready to give service as they are to get it, they will keep their interest in the church. Churches and ministers are responsible in large measure, and are way off in their methods. It might be better if we had no church suppers, entertainments and fairs. It might be better to pay our debts and bills as we go along, as the money must come from our pockets in the end. Passiveness cures no ills. Criticism is good, but something more is wanted than that. We must use common sense in the study of this subject as in everything else, and use good judgment in this problem as in every other problem of life. The people who remark the church a relic need as much consolation as the church does.

BISHOP LAWRENCE'S LETTER.

The following letter, from Bishop Lawrence, regarding the coming convention in Boston was read in the Episcopal churches yesterday:

Diocesan House, Boston, Sept. 17, '04

To the Clergy and Laity of the Diocese of Massachusetts:

Dear Brethren: As the time for the meeting of the general convention in Boston approaches we appreciate more and more fully the blessings it may bring to the church and to us. From this time until the close of the session, we should offer prayer to God in private and in public worship, that He will direct, sanctify and govern the members in their work.

We of this diocese should remember, too, that we are the hosts of thousands of guests from all parts of the country, and the foreign mission stations of the church. While we give them a hearty welcome we will also gladly concede to them the best privileges and opportunities connected with the various meetings.

On the three Sundays let all our churches, especially those most centrally situated in Boston, be free and open to all. Let the visitors be cordially received and given seats as they come. The various committees are completing their plans with much skill and devotion. Church men and women are offering generous hospitality. It remains for us all to do our part to make the three weeks delightful to our guests and helpful to the church.

That many rich blessings may come to the people of this diocese as well as to the whole church, is the earnest prayer of your bishop.

WILLIAM LAWRENCE.

HIGHLAND CONGREGATIONAL CHURCH.

"Rolling Away the Stones" was Rev. T. Clayton Welles' sermon subject at the Highland Congregational church Sunday. He said that God was ready to do His part and that we must do ours.

In political affairs, the citizen who truly desires the highest welfare must do his part actively, taking an interest in the candidates, the caucuses and the elections, if the best interests of the city or state are to be promoted. The evils are not the fault of God nor out political institutions. They can put them away if the best and wisest men will study and act as they do in business affairs. The religious life also and the welfare of the church have always a part for human activity to accomplish.

HOUSE BLOWN UP

One Man Dead and Two Women Dying

MARTINSBOROUGH, Sept. 19.—As a result of rivalry in love, John Harris, a well known negro, is dead, Jennie Smith of Pittsburg has a broken back and will die, and Julia White is so severely cut that she may not recover. A house back of the Baltimore & Ohio railroad shops is blown up. Ernest Shollins and John Thompson are in jail charged with murder—the result of a Saturday night dance at the house of Julia White.

Shollins and Harris were suitors for the hand of Miss Smith. Saturday night it was intended to hold a dance at Julia White's house, and Harris took the Smith woman to the house shortly before 1 o'clock yesterday morning. Shollins, who was heard to remark earlier in the evening that she would not stay in the house over night, is supposed to have gone with Thompson, bought some dynamite, placed it under the house and set it off. Four squares around the house were shaken, windows were broken and the house itself so badly torn up that it will have to be destroyed.

D. A. R. GATHERING

Lydia Darrah Chapter, Daughters of the American Revolution, held a well attended gathering at the home of Miss M. Elizabeth Patterson in Beacon street Saturday afternoon.

The Misses Jane and Lucy Fish gave violin and piano selections. Miss Julia Burnham read Whittier's poem, "The Exiles," and Mrs. E. K. Humphrey read a paper upon the naval battle of the Bon Homme Richard. Refreshments were served.

CASTORIA
For Infants and Children.
The Kind You Have Always Bought
Bears the Signature of Chas. H. Fletcher.

PENNELL'S
SWEET LILY CREAM
Removes immediately all odor of perspiration including sweating feet. For all irritation this cream is most soothing and is endorsed by physicians. 25 cents. Department and drug stores.

TWO MEN DROWNED

Henry G. O'Neill of Lowell Saved From Sunken Yacht

Sad Accident in Salem Harbor—Thrilling Rescue of Mr. O'Neill When His Strength Was Gone

SALEM, Sept. 19.—William Darby of Lowell, aged 33, and Alexander Matherson of Beverly, aged about 25, were drowned in Salem harbor yesterday afternoon and Henry G. O'Neill of Lowell narrowly escaped their fate.

The men, who have been employed on

ALEXANDER MATHERSON.

the new factory of the Consolidated machinery company in Beverly during the past four weeks, left Beverly at 5.30 yesterday morning in a 20-foot sloop yacht which carried a mainsail and jib.

Although none of the party was very familiar with the handling of the boat, they met with no mishap until about 1.30 p. m., when they were about 10 miles distant from Salem Willows and about four miles east of Bakers Island.

Just before that time the breeze had changed to a stiff west wind and the men thought it best to start for home. Matherson, who was at the helm, changed the course of the vessel and headed toward home. By this time the wind had increased to 25 miles an hour, and in a short time after the craft was tacking homeward water was shipped over the bows in great quantities.

In addition to the heavy sea, it was found after the craft had proceeded through Ship channel between Bakers and Misery islands, and was off West beach, Beverly Farms, that the yacht was leaking badly and in a few more minutes was so heavily waterlogged that it began to sink.

O'Neill says that Matherson was the first to realize the danger and that he told the others it would be best to leave the boat and swim for shore. All prepared to do this, being good swimmers. Matherson shouted for help hoping to attract the attention of yachtsmen a considerable distance away.

All three plunged into the icy water and a few minutes later the yacht sank. All three made a heroic struggle for life and for a time it appeared as if they would reach the beach a long distance away.

Matherson and Darby after a few minutes became exhausted and sank before O'Neill's eyes. For upward of 35 minutes after the yacht went down, O'Neill managed to keep himself afloat, but was nearly exhausted when the

HENRY G. O'NEILL.

steam launch P. P. Tucker of Marblehead, Capt. John F. Snow, came to the rescue. A line was thrown to O'Neill, which he succeeded in catching, and he was pulled toward the yacht and lifted aboard.

He was brought as quickly as possible to Salem Willows and taken to the boat of the Volunteer life-saving station, where Edward W. Merrill of the life-saving crew assisted in taking him ashore. The police were notified and at 2.50 p. m. the ambulance arrived and took O'Neill to the Salem hospital. At 7.30 p. m. O'Neill was resting nicely and the superintendent of the institution stated that he would be able to return home by Tuesday.

Mr. O'Neill stated that the sinking of the yacht was due entirely to leakage and that she did not capsize.

As soon as the police department was informed of the accident City Marshal Field detailed patrolmen Dennis, Humphrey and Brown to assist Beverly officers in dragging for the bodies of Matherson and Darby. Chief of Police Ferguson and Patrolman Prickett of Beverly assisted the Salem police and the bay off West beach was dragged until sunset but the bodies were not found.

The tide was flooding at the time of the drowning, and it is believed that the bodies were carried up the harbor or lodged in some of the reefs along the shore by the current. A further search will be made today.

Henry G. O'Neill, saved from drowning in Salem harbor yesterday, is a native of Lowell and aged 13. He is a son of Patrick O'Neill, station agent for the B. & M. R. R. Co. in Middlesex village.

Mr. O'Neill left here three weeks ago to take a situation in Beverly. His mother, who is an invalid, received a letter from him last week, and wrote to him yesterday.

William Darby, who was with O'Neill and was drowned, was 33 years old and unmarried. He lived while there with his mother and three sisters on Wood st., Middlesex village. He left here with O'Neill to go to work at Beverly, and with him was employed on the plant of the United shoe machinery company there. His mother and sisters are prostrated by his death.

WILLIAM DARBY

WAS FORMERLY A RESIDENT OF BEVERLY.

BEVERLY, Sept. 19.—The men drowned in Salem bay yesterday afternoon were William Darby of Lowell, employed at the plant of the United shoe machinery company on Elliot st., as a carpenter, and who had lived here about three weeks, and Alexander Matherson, about 25 years of age, whose home was in Berlin, N. H., and who was also employed as a carpenter at the shoe machinery plant. He was married and had a wife and two little children, one 1½ years old and the other three months. He

WILLIAM DARBY.

came to Beverly about four weeks ago and resided with Mr. and Mrs. Michael Crowley on Central st. court.

Matherson had a brother and a mother residing in Berlin. His wife came to Beverly a few days ago to join him. O'Neill and Darby roomed at 8 Fayette street.

STOLE HIS PURSE

MR. CHOATE OF GRANITEVILLE LOST MONEY.

A. R. Choate of Graniteville, a brother of ex-Alderman George Choate, of this city, was relieved of a purse containing $50 by a pickpocket while he was riding on a Middlesex street car Saturday afternoon. The matter has been reported to the police.

Mr. Choate boarded a Middlesex street car at Market street, intending to get off at the Northern station. The car was so crowded that he was forced to stand on the running board with several other passengers. When he reached the station and was about to buy a ticket for Graniteville he discovered that his pocketbook was missing.

While the car was passing Garnet street he noticed a man who was standing beside him on the running board jump off and hastily retreat into a house.

LOWELL KNIGHTS

WON PRIZES AT CANOBIE LAKE OUTING.

The members of Lowell Commandery, Knights of Malta, of this city, participated in the union outing of the commanderies of the Merrimack Valley, held at Canobie lake Saturday. There were about 1000 persons present, including about 70 from Lowell. The commanderies represented were Lowell 53 of Lowell, Granite State of Nashua, Malta of Newburyport, North Star of Haverhill, Bethlehem of Lawrence and Derry of Derry.

Sports and a ball game were the features of the outing. The ball game was between teams representing the Haverhill, Lawrence and Newburyport commanderies and Lowell, Nashua and Derry. N. H., the former team winning by a score of 21 to 12 in a five-inning contest. Summaries of sports:

One bunch of yard dash—Won by E. W. Shay, Lowell; E. N. Mack, Lawrence, second.

Potato race for men—Won by G. T. Leach, Newburyport; Charles Gilchrist, Lawrence, second; F. Pickard, Lawrence, third.

Potato race for women—Won by Miss Hingham, Lowell; Miss Davis, Derry, second; Miss Ball, Derry, third.

Tug-of-war, Lawrence commandery vs. Nashua commandery—Won by Lawrence.

Tug-of-war, Haverhill commandery vs. Lowell commandery—Won by Lowell.

Throwing 16-pound hammer—Won by Paul McDonald, Lowell; Mueller, Lawrence, second. Distance, 80 feet.

Fifty-yard dash for women—Won by Miss E. Bingham, Lowell; Miss Eva Davis, West Derry, second. Time, 11 seconds.

Running broad jump—Won by E. W. Shay, Lowell, 14 feet 8½ inches; Jas. R. Regan, Lowell, second, 14 feet 3½ inches.

Hop, step and jump—Won by E. W. Shay, Lowell, 32 feet 2 inches; Paul McDonald, Lowell, second, 31 feet 8 inches.

Final tug-of-war, Lawrence commandery vs. Lowell commandery—Won by Lowell.

Sack race—Won by E. W. Shay, Lowell; Charles Briggs, Lowell, second; E. W. Noble, Haverhill, third.

Pole race between Lowell, Newburyport and Lawrence commanderies—Won by Lowell, Newburyport second, Lawrence third.

Relay race, Lowell commandery vs. Newburyport commandery—Won by Shay, Regan and McDonald, representing Lowell. Time—1 minute 7 seconds.

Uniform contest—Won by F. R. Langmaid, Newburyport.

Ring contest—Won by J. P. Kent, Lawrence.

The Lowell members of the joint committee on outing were Commander James A. Williamson, Past Commander Edwin S. Eastman, Generalissimo W. Irving Carpenter, Companions Harry Sprague, Albert S. Briggs and Harry C. Randall.

TRAFFIC DELAYED

ACCIDENT TO DRAW BRIDGE AT NEWBURYPORT.

NEWBURYPORT, Sept. 19.—While closing the draw of the new $310,000 Newburyport bridge yesterday a shaft that operates the lift at the Salisbury end broke, leaving the end of the draw several inches lower than the main bridge and preventing street cars from passing.

Passengers bound to the beaches and eastern points were transferred. Capt. Files of the Citizens railroad attempted to raise the draw with jackscrews without success. The bridge builders have been notified and are expected here today.

The accident to the draw has closed the Merrimac river to navigation. The passenger steamer Merrimac from Haverhill came down, and after learning conditions returned to Salisbury Point, where she landed her passengers, who continued their way to Salisbury beach by electric cars. No tugs are able to pass up.

If you want help at home or in your business, try The Sun "Want" column.

HELP WANTED

WANTED—Good paperhangers at once. Good wages, steady work, union shop, no strike. The Lapaime-Hoffman Co., Waterbury, Conn., 158 Grand st. Call at Wallace Nichols', Middlesex st. crossing for information.

WANTED—Young girl to assist in light housework. Apply 68 Jenness st.

WANTED—A licensed fireman for the Franklin House in Lawrence. Apply at American House, Lowell.

WANTED—A competent housegirl, Nova Scotia or P. E. girl preferred. Inquire 283 Pawtucket st.

WANTED At once, carpenters. Apply A. F. Rabeour, Cor. Bridge and West Fourth st.

WANTED—A housegirl, 151 Humphrey street.

WANTED—Second hand kitchen range to buy. Address Range J. M., Sun Office.

WANTED—Two carpenters, steady job for 5 months. Inquire at 34 Berkeley Av.

HELP WANTED—Knitters on Lamb machines, menders, crocheters, stitchers, examiners and loopers for knit underwear, good wages, steady work experienced help $6.00 to $9.00 a week. Apply Metcalf Employment Bureau, Room 8, 45 Merrimack st.

WANTED—A table girl at once. 51 Stackpole st.

WANTED—An experienced canvasser. Inquire 158 Merrimack st., room 2.

WANTED—A girl for general housework. Swede girl preferred. Call between 4 and 8 p. m. 293 Pleasant st.

WANTED—Assistant superintendents, experienced, French Canadians, (twenty) wanted at once in Montreal and Province of Quebec for strong, well-established Canadian Industrial Insurance Company. Good salary and permanent position if satisfactory. Only men with good records and able to produce satisfactory evidence of such from present company need apply. "Rounders" and "kneelers" not wanted. Applicants must be bona fide producers of 100 per cent. business, and able to successfully control, at least, six agents. Address in confidence with full particulars W. H. Carrie, 114 King st. W., Toronto, Ont.

WANTED—Girl between 15 and 20 years of age, to assist in general housework. Inquire at Sun office.

MAN—Under 45 to prepare for position as letter carrier in Lowell. Salary good. Position permanent. Entrance exam. soon. Address immediately, Box 570, Cedar Rapids, Ia.

TO LET

TO LET—Large front room, bay window, heaters, hot and cold water, bath and telephone, 40 Second st.

TO LET—Boarding house of 17 rooms, cor. Spring and South sts. Inquire of owner, Bernard McCann, 187 Appleton st.

TO LET—2 rooms furnished for housekeeping $2 a week. 106 Paige st.

TO LET—A nicely furnished room at 123 Pleasant st. Gentlemen preferred.

TO LET—A tenement of five rooms, bath, pantry, hot and cold water. 231 School st. Inquire at 123 Prince st.

TO LET—A house of 20 rooms located on Central st. would make a fine lodging or boarding house, rent cheap. Inquire at 34 Jackson st.

TO RENT—A nice 4 room flat, $8 a month. Inquire G. P. Walker, 964 Middlesex street.

TO LET—A few tenements in Belvidere, Centralville and the Highlands. Call and see us. Thomas H. Elliott, 51 Central st.

TO LET—Store and three rooms at 21 Marshal street. Rent $2.75 per week. Key over store.

TO LET—Furnished room, steam heat and bath; on School st. near Pawtucket. Gentleman preferred. Address C. S., Sun Office.

TENEMENTS—Six room and four room tenements, Chestnut square. Inquire 81 Chestnut street.

TO LET—Up stairs tenement 4 rooms. 107 High st., $8.00 per month. Inquire down stairs.

TO LET—7 room tenement No. 122 Fayette st., $9.00 per month. Key at 173 E. Merrimack st.

TO LET—Tenement at 341 Lakeview ave. At condition, $1.35 to $1.60 per week. Inquire at store.

SPECIAL NOTICES

IT IS TO YOUR ADVANTAGE to buy our new crop Teas and fresh roasted Coffees, they are up-to-date. Double stamps every day this week. Dickson's Tea Store, 69 Merrimack st.

TRADING STAMPS—We give a special offer this week, 100 trading stamps with one pound of our 60c tea; 30 with our 35c coffee. Our teas and coffees are well selected and are found to please every one who tries them; also fresh butter and eggs every day. The Elwood Tea Co., Davis square.

MRS. ANNA M COGGESHALL has moved from 26 to 38 Nichols street.

LADIES—A most satisfactory summer dessert is "Dainty Desserts." Makes delicious puddings by simply adding pure milk. Flavoring if desired. No baking—prepared in a moment's time. Send 10c for full size package, also our booklet entitled "Some Ideas for Desserts." Leopold Anderson Co., Campello, Mass.

PRACTICAL DRESSMAKER—Miss M. W. Taylor solicits your patronage, 17 Caddell Avenue, Crescent st., off Chelmsford st.

DAVID HUNTLEY wishes to announce to his friends and patrons that he has opened up a bakery store at 1050 Gorham st. with a fresh supply of pies, cake, bread and pastry every day, wedding cakes made to order.

BILLIARD AND POOL tables bought, sold and repaired, all work guaranteed. S. Scott, 34 Central st.

THE SUN IN BOSTON—The Sun is on sale every day at both news-stands of the Union Station in Boston. Don't forget this when taking your train for Lowell.

MISCELLANEOUS

MADAM LENORE, clairvoyant, card reader and is also gifted with drawing power. Burbank Bld'g, 36 Prescott st., second flight, Room 19.

MME. WATSON EMERSON clairvoyant and psycological readings also instruction in elocution and physical culture. 474 Central st.

WARNING—If you want Gloria to drink. The word Gloria is on the cap of every genuine bottle. Don't be deceived by fairy stories of imitators. We are the sole agents for Gloria and will serve you promptly. Boyle Bros. Telephone.

MRS. FLETCHER, 769 Gorham street, trance medium and card reader.

WHITE SEWING MACHINE CO., 376 Bridge street. When you want a Sewing Machine, come and see us. We have prices to suit. All makes of machines repaired. Second hand machines from five dollars upwards.

REAL ESTATE MEN, property owners, etc. Will paper your room, furnishing gold paper and border to match, and hanging same in a first class manner for $2 per room. Special prices quoted on more than one room. Painting, whitewashing, etc., at correspondingly low prices. D. Baker & Co., 150 Gorham st.

T. BEAUCHEMIN & M. FOURNIER, express and furniture moving in and out of city, pianos handled with great care, office 234 Middlesex st., residence 302 Princeton st.

WE HAVE ALL the Fall Blocks of Hats and are prepared to supply the gentlemen of this city. Stiff hats cleaned free at Delorme's, 261 Middlesex st. The practical hatter.

RAILROAD AND COMMERCIAL telegraphy taught thoroughly by an experienced telegrapher, positions guaranteed when competent. H. L. Whitten, 930 Gorham st.

RENT'S NO. 2 for excessive sweating feet; harmless. 25c at Falls and Durkinshaw's only, corner Middlesex and Thorndike sts.

LADIES—Dr. LaFranco's Compound gives positive relief; powerful combination; used by 200,000 women; price 25 cents; druggists or by mail. Address LaFranco & Co., Philadelphia, Pa.

LIMBURG—Chimney expert; chimneys swept and repaired. Residence 1128 Bridge street. Telephone.

WANTED

WANTED—There is a vacant place for an infant in a desirable home. Address H. B., Sun Office.

WANTED—To hire money on good real estate. Address C., Sun office.

MAN ACTING AS GUIDE in New Brunswick for moose, caribou and deer hunters. Address J. H., Sun Office.

WANTED—A horse for its keeping, for a short or long time. Good care and good feed. For particulars, address Q. G., Sun office.

WANTED—Children to board in East Chelmsford, second house on right past city line. Take Boston car.

CASH PAID for second-hand furniture, also sold and exchanged. Bornstein & Quinn 118-120 Gorham street.

REAL ESTATE FOR SALE

FOR SALE—Two tenement house on Chapel hill, 12 rooms, easy terms. Particulars, 9 Elm st.

CHANCE SELDOM OFFERED—Will sell at great sacrifice a nice modern house, steam heat, highly respectable neighborhood in the Highlands, 12 minutes' walk to post office. Electrics pass door. Call or address Edward Kelley, 151 Branch street.

FOR SALE—On Rogers street, Belvidere, two story, ten room house with bath and pantry and seven thousand feet of land all fenced in. Smith & Cavanaugh Donovan building, Central st.

NOTICE

H. & Co., 629 Tremont St., Boston.

On Tuesday, Sept. 20th a lady from our office will be at 111 Westford st., corner Gates st., Lowell, (all day), to give particulars and advice in regard to buying lodging houses. Those desirous of purchasing lodging houses should not miss this opportunity. No expense to you.

31-ROOM LODGING HOUSE, rent $40, income $96, price $375, or $100 on time. 18-room lodging house, rent $70; price $350 for quick sale. 12-room lodging house, rent $50; income $118; price $550. 16-room lodging house, rent $63; income $168; price $650, part down. 11-room lodging house, rent $65; income $161; price $700, half down. 28-room lodging house, rent $55; income $111.35, greatest bargain in city. 16-room lodging house, rent $62.50; sell whole or in part. 16-room lodging house, rent $75; present owner cleared $200, over expenses last year, price $600. 18-room lodging house, rent $75; income $172, finest location; price $750, take $350 down. 20-room lodging house, rent $55, income $120; steam heat, etc. These houses are all clean, well located, full of desirable lodgers, best parts of city and very desirable in every way. Inquire for particulars at 629 Tremont street, Boston, Mass.

If you want help at home or in your business, try The Sun "Want" column.

FOR SALE

FOR SALE—A boarding house must be sold at once, ill health the reason for selling. Address H. B., Sun Office.

FOR SALE CHEAP—100 chickens. E. Vincent, Amesbury st., Elsmere, Dracut.

FOR SALE—A parlor stove. Inquire Mrs. O. D. Coburn, 27 Burns st. cor. So. Highland.

FOR SALE—Cow, all straight and right, 2-can cow, 5 years old. 472 Chelmsford st.

FOR SALE—Handsome collie pups. Oak Grove Farm, Sladen st., New Boston, Dracut.

FOR SALE—At a bargain, P. P. Stewart parlor stove, used only 3 months. 45 Hurd street.

FOR SALE—A lodging house, reason for selling poor health. Inquire 269 Appleton street.

FOR SALE—Phonograph, fine condition, forty two inch horn, two dozen records, cheap. Call after six at 69 Warwick st.

FOR SALE CHEAP—Bootblack stand and fixtures. Inquire 188 Middlesex st.

FOR SALE—New, modern seven-room house on Orchard street, near Pawtucket boulevard entrance. O. R. Park, 179 Varnum avenue.

FOR SALE—A 6-foot show case in good shape and a roll top desk. Inquire at Sun Office.

FOR SALE—United States and Canadian patent family bread and cake machine; $1500; or will consider partner. Wilson, 508 Orange st., Newark, N. J.

FOR SALE—Near centre of the city, a large fruit, tobacco and confectionery store, takes in from $100 to $125 a week, cheap for cash. Address, H. D., Sun Office.

FOR SALE—Steam carriage, built to order. New Stanley engine and Stanley '04 burner; price, $300. "B," 434 Haverhill st., Lawrence, Mass.

PIANO FOR SALE—Also household furniture at 103 East Merrimack st.

MONEY TO LOAN

MONEY LOANED—Our plan of loaning money on salaries is the most liberal to be found anywhere, and is especially appreciated by Teachers, Clerks, Salesmen and Business workers. Easy weekly payments. All transactions confidential. Massachusetts Loan Company, 13 Merrimack Sq., 16 Prescott st., Room 9.

MONEY ON CREDIT without security, boarding houses, teamsters, salaried loans a specialty. Best terms obtainable liberal discount for prompt payments commission paid. Merrimack Loan Co., 25 Associate Building.

DON'T BE SHORT—Plenty of money to loan to salaried people, merchants boarding house keepers, teamsters, etc. Easy weekly payments, lowest rates in the city. Confidential; no publicity; no delay. Special inducements for quick payments. Private office. U. S. Loan Co., 90 Prescott st., room 5, Lowell, Mass.

PAWNBROKER—Money to loan; money loaned on all valuable articles, clothing; rates reasonable. A Stein, 343 Middlesex street, Lowell, Mass.

MONEY TO LOAN on furniture, pianos and all personal property. Private office. (Strictly confidential.) Room 6, Swan building, 26 Central street.

MONEY TO LOAN salaried people, retail merchants, teamsters, boarding houses, without security; easy payments; largest business in 42 principal cities. Tolman, room 26 Associate building.

MONEY TO LOAN at short notice on furniture, pianos, etc. Leases paid off and more money advanced. All business strictly confidential. Address W. E. Leighos, room 9, Barristers hall.

SITUATIONS WANTED

WANTED—Work around a gentleman's place by young man anxious to learn English. Pay no object. Address John Nicits, 345 Suffolk st.

SITUATION WANTED by middle aged lady who wants to do light housework. Inquire 167 E. Merrimack st.

WANTED—By a good steady man, work at painting, paperhanging, whitewashing, inside work preferred. Apply 20 Elmwood Ave., Centralville.

WANTED—By capable young man store work of some kind. Address M., Sun Office.

SITUATION WANTED—Middle aged lady would like housework or minding children. Address A. W., Sun Office.

WANTED—Nursing by a maternity hospital graduate, highest references. Inquire 97 Jewett st.

WANTED—Situation, by an experienced hospital nurse. Apply at 19 Abbott st.

WANTED—A position as housekeeper. Take full charge. Address Sun office.

WANTED—A position to take care of a baby. Address No. 1 Keelin court, off Fayette street.

WANTED—Situation minding children or at light housework. Address M. D., Sun Office.

LOST AND FOUND

LOST—Between Northern station and Merrimack square by way of Dutton st. a gentleman's pocketbook, containing sum of money and receipts. Finder will please leave at 61 Merrimack st. and receive reward.

FOUND—A pocketbook containing sum of money in the Opera House Tuesday afternoon. Inquire 15 Marsh st.

LOST—A bunch of keys between Gorham and Central sts. Return to 52 Bridge st.

LOST—A gray jacket piper silk between Highland st. and No. Chelmsford. Return to 16 Watson st.

LOST—A Brookside trip book Friday morning, name on cover. Finder return to 451 Broadway.

LOST—$7 in bills in front of Union Bank on Merrimack st Friday morning. Finder return to 881 Moody st.

LOST—A pig's skin pocketbook with one pocket containing papers valuable to owner only. Reward at 8 Grand street P. W. Bennett.

LOST—A child's navy blue coat in Ten Cent store Tuesday afternoon. Finder return to 3 Franklin Court.

LOST Saturday evening, square corduroy carriage cushion. Finder return the same to 511 Lawrence street and be rewarded.

FOUND—A Bunch of keys, the owner can have by calling at Sun Office and paying for this adv.

LOST—A gold watch between Lee Bros.' store and Fourth Ave. The finder will be rewarded by leaving at Sun Office.

It is more profitable to advertise honorably and fail in the attempt to get business, than to advertise dishonorably and succeed for a little while.

THE SEASON CLOSED

New England League Disbands for 1904

Lowell Winds up in Seventh Place—Brief Review of Season and Lowell Averages — All Players Except Diggins Signed For Next Year

The New England league closed its season Saturday. The games scheduled for today between Haverhill and Concord and Lowell and New Bedford will be forfeited to the home teams as they would make no difference in the standing, while by finishing up Saturday night each manager saves two days pay per player which aggregates a considerable sum.

Haverhill won the pennant by an easy margin while New Bedford, by a garrison finish, wound up in second place, and Count Doe is gathering in bets with both hands.

Nashua finished third, but Dr. Collins announces that the franchise is for sale, the team having cost him $5000 this year. It is probable that Nashua will be sold and the franchise transferred to another city.

Fall River got into the first division at the last moment and great credit is due to big Capt. Weddige who was the hardest working player in the league. The other four teams didn't do anything to distinguish themselves and the Lowell team for the past month was a big disappointment to the fans. From the time that McGovern injured his finger and Grant sprained his ankle Lowell went to the bad and the only redeeming feature of the team after that was Lake's work behind the bat, of which the fans did not see enough.

Financially, the league was nothing to brag about. New Bedford and Fall River made big money on account of the rivalry between the cities. Lowell came out ahead but by no means as well as in former years. Haverhill got too big a lead and the fans lost interest, and it also had too big a salary list, while Manchester, Nashua and Concord went behind. Rainy weather on Saturdays, especially, was a big factor in the failure of the league to make money.

After the game, Saturday night, the members of the Lowell team were paid off and the team disbanded. All the members of the team except Diggins signed for next season, though it does not follow that the same team will play here next season. A shake-up would be welcomed by the fans.

The Lowell series with other teams is as follows: With Haverhill, won 6, lost 11; with New Bedford, won 9, lost 8; with Nashua, won 8, lost 9; with Fall River, won 8, lost 10; with Manchester, won 8, lost 9; with Concord, won 9, lost 9; with Lawrence, won 11, lost 5.

The official averages of the players show only one man, Mattie Hickey, batting over .300, while the fielding honors went to Lake. Connors has a poor fielding average because he went after everything. The figures are as follows:

FIELDING AVERAGES.

	po	a	e	p. c.
Lake 1b, c	998	77	17	98.4
Bigbie lf, 1b	402	36	15	95.7
Grant cf	229	19	13	94.8
Cross p, rf	25	108	9	93.7
Dorgan rf	110	37	12	92.5
McLaughlin ss	295	377	58	91.6
Diggins c	79	16	9	91.4
Hickey 2b	175	286	49	90.4
Bushey p	21	59	5	89.9
Tierney p, rf	80	45	14	89.9
Connors, 3b	197	195	56	87.5

BATTING AVERAGES.

	ab	hb	p. c.
Hickey	479	149	31.1
Diggins	89	23	25.8
Lake	455	129	28.4
Bigbie	459	124	27.0
Bushey	136	36	26.5
Connors	498	127	25.9
Cross	177	44	24.9
McLaughlin	431	104	24.1
Grant	354	79	22.3
Tierney	231	49	21.2
Dorgan	203	36	17.7

LOST TWO GAMES.

FALL RIVER, Sept. 19.—Lowell wound up its season Saturday by losing two games to Fall River and dropping into second last place. Gilroy and Cross were the opposing batteries in the first game while Yeager and Dorgan pitched in the second. The fielding of Gulbeen was the feature. The score:

(First Game)

FALL RIVER.

	ab	bh	po	a	e
Dwyer 3b	4	2	1	2	1
Moorehead ss	4	0	2	5	2
Gulbeen 2b	2	0	4	2	0
Weddidge 1b	3	1	9	2	0
Bowcock cf	4	3	2	0	0
Peterson c	4	0	3	1	0
Ladd lf	3	0	3	0	0
Beaumont rf	4	2	3	1	0
Gilroy p	4	1	0	3	1
Totals	32	9	27	16	4

LOWELL.

	ab	bh	po	a	e
Tierney rf	4	1	3	1	0
Connors 3b	3	0	1	0	1
Hickey 2b	4	0	1	1	0
Lake 1b	4	0	9	1	0
Bigbie lf	3	1	2	0	0
McLaughlin ss	4	1	2	5	0
Diggins c	4	3	5	0	0
Grant cf	4	2	1	0	0
Cross p	4	1	0	2	1
Totals	34	9	24	10	2

Fall River	1	0	3	0	0	0	0	3	x—7
Lowell	0	1	0	0	0	2	0	0	0—3

Runs—Dwyer, Moorehead, Gulbeen, Weddidge, Bowcock, Peterson, Ladd, Bigbie, Diggins, McLaughlin. Earned runs—Lowell 2. Two base hits—Bowcock, Cross, McLaughlin. Sacrifice hits—Connors 2, Moorehead. Stolen bases—Bowcock, Beaumont 2. Double play—Gulbeen Moorehead and Weddidge. First base on balls—Off Gilroy 1, off Cross 4. Struck out—By Gilroy 1, by Cross 4. Time—1.23. Umpire—Rudderham.

(Second Game.)

FALL RIVER.

	ab	bh	po	a	e
Dwyer 3b	4	1	1	2	0
Moorehead ss	3	0	6	1	3
Gulbeen 2b	4	1	5	6	0
Weddidge 1b	3	0	7	0	0
Bowcock, cf	3	0	1	0	1
Peterson c	4	0	4	3	3
Ladd lf	4	1	8	1	0
Beaumont rf	3	0	0	0	0
Yeager p	3	1	0	1	0
Totals	31	4	27	14	5

LOWELL.

	ab	bh	po	a	e
Tierney rf	4	0	0	0	0
Connors 3b	4	1	0	4	1
Hickey, 2b	4	2	1	2	0
Lake 1b	4	0	15	0	1
Bigbie lf	3	1	2	0	0
McLaughlin ss	3	2	2	7	1
Diggins c	3	0	2	0	2
Dorgan p	3	0	1	0	0
Grant, cf	3	0	3	0	0
Totals	31	6*	26	13	4

*—Winning run scored with two men out.

Fall River	0	0	2	0	0	0	0	0	1—3
Lowell	0	0	2	0	0	0	0	0	0—2

Runs—Dwyer, Moorehead, Bowcock, Connors, Grant. Two base hit—Yeager. Stolen bases—Moorehead 2, Bowcock. Double plays—Dwyer, Gulbeen and Weddidge; Connors, McLaughlin and Lake; Ladd and Moorehead. First base on balls—Off Yeager 1, off Dorgan 2. Hit by pitched ball—By Dorgan; Moorehead. Struck out—By Yeager 4, by Dorgan 1. Passed ball—Peterson. Time—1.25. Umpire—Rudderham. Attendance—1200.

GAMES THIS WEEK.

(American League.)

Monday—Athletics at Boston (two games), New York at Washington (two games), Detroit at Chicago.

Tuesday—Athletics at Boston, New York at Washington, Detroit at Chicago, Cleveland at St. Louis.

Wednesday—Athletics at Boston, New York at Washington, Detroit at Chicago, Cleveland at St. Louis.

Friday—Boston at Detroit, New York at Cleveland.

Saturday—Boston at Detroit, New York at Cleveland, Washington at St. Louis, Athletics at Chicago.

Sunday, Sept. 25—Washington at St. Louis, Athletics at Chicago.

(National League.)

Monday—Boston at Philadelphia, New York at Brooklyn.

Tuesday, Wednesday and Thursday—St. Louis at Boston, Pittsburg at Brooklyn, Cincinnati at New York, Chicago at Philadelphia.

Friday and Saturday—Cincinnati at Boston, Chicago at Brooklyn, Pittsburg at New York, St. Louis at Philadelphia.

SATURDAY'S RESULTS.

N. E. LEAGUE.

At Haverhill—Haverhill 5, Nashua 4. Attendance—1000.

At New Bedford—(First game) New Bedford 4, Manchester 3; (second game)—New Bedford 7, Manchester 0 (five innings). Attendance—1600.

At Lawrence—Concord 8, Lawrence 0. Attendance 300.

AMERICAN LEAGUE.

	Attendance.
Philadelphia 4, Boston 3	14,718
New York 6, Washington 5	6,607
Detroit 9, Cleveland 5 (first game)	3,139
Detroit 6, Cleveland 0 (second game)	
St. Louis 2, Chicago 0 (first game)	2,000
St. Louis 6, Chicago 5 (second game)	

NATIONAL LEAGUE.

	Attendance
Philadelphia 5, Boston 4 (first game, 10 innings)	5,460
Philadelphia 3, Boston 2 (second game, 10 innings)	
New York 3, Brooklyn 0 (first game)	11,835
Brooklyn 5, New York 3 (second game)	
Chicago 7, Cincinnati 5	6,100
Pittsburg 6, St. Louis 4	2,900

YESTERDAY'S RESULTS.

AMERICAN LEAGUE.

At Chicago—Chicago 1, Detroit 0.

At St. Louis—St. Louis-Cleveland game postponed, rain.

NATIONAL LEAGUE.

At Chicago—Chicago 2, Cincinnati 1, 17 innings.

At St. Louis—St. Louis-Pittsburg game postponed, rain.

N. E. LEAGUE STANDING.

	Won	Lost	P. C.
Haverhill	70	43	.648
New Bedford	63	56	.537
Nashua	64	59	.520
Fall River	61	60	.516
Manchester	60	60	.500
Concord	61	62	.496
Lowell	59	61	.492
Lawrence	55	66	.359

AMERICAN LEAGUE STANDING.

	Won	Lost	P. C.
New York	90	60	.615
Boston	81	52	.609
Philadelphia	72	64	.573
Chicago	77	68	.570
Cleveland	69	61	.541
St. Louis	56	74	.431
Detroit	57	76	.429
Washington	32	99	.244

NATIONAL LEAGUE STANDING.

	Won	Lost	P. C.
New York	99	37	.735
Chicago	80	52	.606
Pittsburg	77	52	.597
Cincinnati	73	59	.553
St Louis	65	67	.492
Brooklyn	50	85	.395
Boston	46	87	.346
Philadelphia	41	93	.306

DIAMOND NOTES.

All the players have departed for home except Bushey and Grant.

Connors may play with the Emmetts in their series with the Crescents.

Haverhill has reserved Billy Merritt for next season.

Umpire McCloud has gone with the Nationals.

SATURDAY'S GAMES.

At Westland grounds—Lowell 8, 7, Highland Council 6. Batteries, Coburn and Shepard, Palm and Williams.

At Lowell—Sacred Hearts 0, C. Y. M. L. 9, (forfeit game).

CRESCENTS WON

Emmetts Threw Away Game at Start

AND SETTLED DOWN TOO LATE

Game Was Full of Interesting Features

The rival local teams, the Emmetts and Crescents, came together at Spalding park Saturday afternoon in the first of a series of three games for the championship of the city, and barring the first inning played as nice a game of ball as one would care to see and much better than some games played in the New England league.

Four hits and a couple of tough errors beat the Emmetts in the first inning. After that "Bosco" Reed, the West Chelmsford pitcher, who was on the slab of the North Common bunch, settled down to his work and kept his opponents down to four scattered hits. He deserved better support than he received. McCarthy, who twirled for the Crescents, got fine support, Donovan and Russell playing a fielding game seldom equalled in a semi-professional game. McCarthy struck out 12 men and yet the Emmetts touched him up for 15 hits, enough to win two games was it not for the support given him. "Joe" Cronan was the star of the Emmetts. He had nothing to do in the field but he was right there with the stick. The game was full of excitement and was worthy of a bigger crowd.

The next game will be played next Saturday.

The score:

CRESCENTS.

	ab	r	bh	po	a	e
Jones ss	5	2	2	2	0	0
Phinny rf	5	1	0	0	0	0
Brigham 1b	3	0	0	3	0	0
Donovan c	4	1	2	11	3	1
Russell lf	4	0	0	1	2	0
O Brien 2b	3	1	2	5	1	0
Murphy 3b	4	2	1	2	3	0
McCarthy p	3	0	1	0	0	0
Cowdrey cf	4	0	0	3	1	0
Totals	35	7	8	27	10	1

EMMETTS.

	ab	r	bh	po	a	e
Jordan 2b	2	0	0	0	2	3
Lyons rf	3	0	2	1	0	0
Tyrrell 3b	5	0	2	2	3	0
Cronan 2b, rf	3	2	3	0	1	0
Regan ss	5	1	1	1	1	1
Dunlavey lf	5	1	2	0	0	0
Boyle cf	5	1	2	3	0	1
Fratus 1b	4	0	1	10	1	1
Sheridan c	3	0	2	6	1	0
Reed p	3	0	0	0	1	1
Totals	38	5	15	24	10	7

Innings	1	2	3	4	5	6	7	8	9
Crescents	5	1	0	0	0	0	0	1	x—7
Emmetts	0	0	0	1	0	1	2	0	1—5

Summary: Earned runs—Emmetts 3. Two base hits—Donovan, Tyrrell, Dunlavey. Stolen bases—Phinney, Donovan 2, Tyrrell, Cronan 3, Regan, Dunlavey 2. Sacrifice hits—Fratus. Double plays—Fratus and Tyrrell, Russell, Donovan and O'Brien. Bases on balls—Off McCarthy 2, off Reed 1. Struck out—By McCarthy 12, by Reed 7. Passed ball—Sheridan. Hit by pitched ball—O'Brien and Sheridan. Balk, McCarthy. Time of game—2.10. Umpire—James Gorham. Attendance—200.

CRESCENT-EMMETT NOTES.

Don't miss next Saturday's game.

"Boxer" should be tied to the mast until the storm is over.

Fred Lake ought to take a look at "Bosco" Reed. He appears to have the goods with proper coaching.

"Joe" Cronan is the hardest working player on the Emmett team and he knows how to play the game at all stages.

The Emmetts need to make one change and then they will have a team that can play most any place.

For a man of his weight there isn't another catcher that can hold a candle to Eugie Donovan. He and Russell are certainly the two star babies in the Crescents.

If McCarthy would depend more on the eight men back of him and not try to strike them all out he'd have more success.

BOXING GOSSIP

Drawing the color line has been a popular diversion with some pugilists, especially champions. Very few fighters who have attained prominence in the prize ring have not at some time in their career announced that they would not meet colored men. While in the eyes of some folks this may be a good thing, to the layman it appears as a rather puerile excuse to avoid a match. Nine times out of ten the fighter who makes this declaration is prompted by some other motive than mere race prejudice. He either regards his ebony hued rival as unworthy to cope with him or else may be afraid of him. Often it is the latter case. For many years Tommy Ryan drew the color line, although when he hadded out as a fighter he fought negroes. Kid McCoy did the same thing. Yet he paved the way for future success in the ring by whipping some clever negro pugilists.

The latest one to draw the barrier between black and white skin is Jim Jeffries. Jeffries has faced negroes during his career, and his action in labeling them at this stage is rather surprising. Peter Jackson, Bob Armstrong and Hank Griffins, black men, have met Jeffries and were the champion's victims. This was, of course, before the boilermaker became kingpin in his division. But he is still Jim Jeffries, and even though he has the title of champion tacked to his name the glory of having beaten three good colored men remains on his record. Jeffries' excuse for not fighting a negro is that he thinks that they should battle among themselves. This is a fair argument in itself, but as no man is invited in the ring until he proves himself so the deduction can bear no weight with fair and unbiased persons.

A champion in order to remain so must entertain all challenges from worthy and eligible opponents, no matter what their creed or blood may be. If the champion fails to accept the doff from an opponent who has the right to meet him there remains always a doubt of the titleholder's sincerity.

Of all the good heavyweights the only one left for Jeffries to fight now seems to be Jack Johnson, the husky California black man. Johnson has a record to be proud of. He has never been defeated, at least not since he became noted, and besides being a puncher he is clever, game and honest. He has whipped the best in his class. Some of those whom he conquered were thought to have a fine chance against Jeffries, especially Sam McVey, a big negro weighing nearly 230 pounds in trim. Johnson took McVey's measure so easily that the critics were surprised. Now Johnson wants a chance with Jeffries, but the latter says he will not fight a colored man. He does not explain his inconsistency, simply declaring that he will not do battle. John L. Sullivan drew the color line too. But Sullivan was in a better position to maintain his standard in this direction because he had never fought a negro. With Jeffries it is different. If Johnson is eligible as an opponent, and his record indicates that he is, it is only proper that Jeffries should entertain his challenge. Jeffries is an honest athlete and fair, but in the opinion of many he ought to give Johnson a chance.

Frankie Neil has a chance to go abroad and fight Jem Bowker, the English bantam champion. The National Sporting Club of London desires the match, and if the negotiations do not fall through the struggle will be arranged. It is said that Bowker is a good man—a rather different proposition from some of his predecessors in this class. In this division "Pedlar" Palmer and Billy Plimmer held sway, and they certainly "made good," in popular parlance. Cleverer bantams never fought in a ring than Plimmer and Palmer. Both showed here and held their own on many occasions. Plimmer made New York his home for years after he became bantam champion and beat everybody he was asked to meet. If Bowker is a better man than either Palmer or Plimmer, Neil will have a fine chance to show his steel.

Since he became the topnotcher in his class Neil has had several fights. But as they were mostly six-round affairs he did not have much opportunity to extend himself. Tommy Murphy of Harlem and Rugby McGovern fought every inch of ground with Neil and at the finish were both up and doing. Of course the American champion displayed his superiority, but with the absence of a knockout there still remains a doubt in the minds of the admirers of his rivals as to who would have won eventually had the mill continued further. Bowker and Neil will fight. If the contest is made a fixture at 116 pounds, weigh in at 2 o'clock on the day of the mill. This will just suit Neil. He can reduce to a lower scale, but as there has been no one in his class who cared to meet him at the bantam limit Neil was forced to fight under different conditions. Before Neil sails for England his friends would like to see a return match with either McGovern or Murphy, just to ascertain how these two youngsters would fare in a longer combat. It would add to Neil's prestige if he fought them and whipped them handily.

U. S. VESSELS

WILL WATCH FOR RUSSIAN AND JAPANESE SHIPS.

WASHINGTON, Sept. 17—Instructions were sent to Rear Admiral Goodrich at San Francisco today directing him to detach one ship from his squadron when he leaves for Magdalena Bay to hold the autumn target practice. The vessel detached will remain in the vicinity of San Francisco prepared to enforce neutrality should other Russian or Japanese vessels put in at the Golden Gate. The Wyoming has also been ordered to remain at Pensacola in readiness for the same duty. The department has no official information that there are other Russian cruisers bound for the Pacific coast but it was thought advisable to be ready for any emergency.

BUNTING BOWLERS.

The bowling season of the Bunting cricket club was opened Saturday night at Les Miserables alleys in East Merrimack street. Two teams, one captained by W. H. Rigby and the other by A. Marsden, battled for honors and Marsden's team won by the narrow margin of 29 pins.

The score:

MARSDEN'S TEAM.

	1	2	3	T'tl
Marsden	88	88	81	257
F. Harrison	78	108	86	268
Maher	80	95	82	257
Humphriss	79	70	74	223
Hanson	96	103	87	286
Totals	419	462	410	1291

RIGBY'S TEAM.

Rigby	84	87	77	248
Cody	82	71	77	230
Castles	81	81	87	249
Campbell	72	90	95	257
McAdam	89	91	88	268
Totals	408	420	434	1262

Cured of Asthma

After 35 years of Suffering.

It will be gratifying to Asthmatic readers to learn that an absolute cure has at last been discovered by Dr. Schiffmann. That the remedy is an effectual one cannot be doubted after perusal of such testimony as that of C. W. Van Anrwerp, Fulton, N. Y., who says: "Your remedy (Schiffmann's Asthma Cure) is the best I ever used. I bought a package of our druggist and tried it and one box entirely cured me of Asthma, and I have not had it since. I can now go to bed and sleep all night with perfect comfort, which I have not done before for 35 years and I thank you for the health that I now enjoy. I hope that you will publish this letter, that others may learn of its wonderful virtues."

Sold by all druggists at 50c and $1.00. Send 2c stamp to Dr. P. Schiffmann, Box 801, St. Paul, Minn., for a free sample package.

You can't expect to weave white satin with blackened hands, any more than you can expect good results from papers with a bogus circulation.

BILLY HAMILTON

Hero of the Hour in Haverhill

ADMIRING FRIENDS PRESENT HIM A WATCH

Hamilton Refuses Offer From Boston Nationals

Manager William R. Hamilton of the Haverhill New England league team was the hero in local baseball Saturday afternoon.

In the morning he signed to manage the local nine next season, and in the afternoon, during the game with Nashua, when he stepped to the plate for the first time, Mayor Wood walked onto the diamond and confronting the manager, made a brief speech congratulating him upon winning the New England league pennant, it being the first pennant Haverhill has ever won. He then presented Manager Hamilton with a solid gold watch, gold chain, and Odd Fellows' charm and two $10 pieces.

Manager Hamilton, who was then surrounded by his own and the Nashua players, was overcome, and he was doubly surprised when Mayor Wood made a second presentation tendering him an elegant solid gold ring, the gift of employes of the local street railway. The first gifts were from local baseball fans.

Pitcher McGinley, who has been sold to the St. Louis Nationals, was remembered by his fellow players. Mayor Wood, when McGinley came to bat in the third inning, on behalf of the local nine, presented him with a silver toilet set and a handsome eight-day clock. He responded by striking out.

Manager Hamilton yesterday announced that he had refused to accept an offer from the Boston Nationals to finish the season with that team. He has recently received numerous offers to play ball for the balance of this year, and was wanted badly by the Boston Nationals. Hamilton returned to his home in Clinton yesterday, but he will play with the Haverhills in the two games against the strong semi-professional nine managed by Frank Leonard at Lynn next Thursday and Saturday.

Every local player who finished the season with the Haverhills has been reserved, except Frank Connaughton, whose contract this year specified that he could not be reserved. It is understood, however, that Connaughton will play under Hamilton in Haverhill next season.

Four members of this year's championship nine have already signed for next year, beside Manager Hamilton. They are: Connie Murphy, catcher; Frank Page, pitcher; James Cross, pitcher, and Charles Sechrist, outfielder. The other players reserved are: John C. Calhoun, infielder; George Boardman, third baseman; Fred Browne, substitute catcher; William Merritt, catcher; Thomas F. Raftery, fielder; James L. Wallace, fielder, and Patrick Connolly, pitcher.

James McGinley, who pitched in 41 games for the local team this season, winning 33 and losing 8, and who was sold a month ago to the St. Louis Nationals, will join that team in Boston Tuesday, and after the series between the St. Louis and the Boston Nationals will accompany the former on their trip for the balance of the season. The records of the Haverhill nine for the past season shows that McGinley had a batting average of .271 and a fielding average of .957.

Manager Hamilton, who played in 113 games during the season, had a batting average of .412 and a fielding average of .954.

He scored an average of one run in every game he played, and has a total of 71 stolen bases. His batting record shows that he made 128 singles, 32 two-baggers, and 3 three-baggers, and received 91 bases on balls. He struck out 14 times.

The only other player on the Haverhill team who had a batting average of over .300 was John C. Calhoun, who finished the season with an average of .314. His record shows that he made 68 runs, 149 hits, 21 two-baggers, 2 three-baggers and 1 home run. He had 45 stolen bases, 39 sacrifice hits, 18 bases on balls and struck out 25 times. His fielding average was .987 in 90 games at first base, .944 in 20 games at second base and .878 in 8 games at shortstop.

CRICKET GAMES

BILLERICA DEFEATED THE YAWRENCE ATHLETICS SATURDAY.

The North Billerica Cricket club defeated the Lawrence Athletics, 74 to 72 with the loss of four wickets, on the North Billerica grounds Saturday afternoon. The score:

NORTH BILLERICA.

Bailey c, Schoon b, Wainwright	15
Fielding, run out	9
Stirks, not out	34
Southam, b Barker	8
Broadbent c, Dyson b, Barker	0
Townson, not out	3
Extras	5
Totals	74

To bat—Buckley, Ellis, Whitehead, Radcliffe, Brown.

LAWRENCE ATHLETICS.

Wainwright c, Stirks b, Whitehead	20
Pelgreen c, Radcliffe b, Fielding	9
Hill c, Southam b, Stirks	6
Woodcock b, Stirks	0
Furneaux b, Southam	2
Barker, not out	19
Johnson c, Townson b, Stirks	1
Murray b, Southam	0
Schoon b, Stirks	1
Kershaw, stumped, b Fielding	2
Dyson c, Fielding b, Southam	3
Extras	1
Totals	73

PLAYED A DRAW.

The Zion cricket team of this city and the Maynards played a draw game on the crease at South Lowell Saturday afternoon. Eight of the Maynards had been retired for 43 runs when darkness compelled a draw.

The score:

ZIONS.

Bailey c McInnis b Waterhouse	39
Gulline b Waterhouse	3
E. Nelson c Simpson b Waterhouse	3
Hindle b Waterhouse	4
W. Nelson c Whitehead b McInnis	1
Mckieljohn b Cowle	15
W. Croft, Jr., b Cowle	0
Whitworth b Cowle	0
Midden not out	3
Chapman b Waterhouse	0
Fielding b Cowle	10
Extras	2
Total	73

MAYNARDS.

Cowle c W. Nelson	4
Whitehead run out	1
Earthope b E. Nelson	3
Waterhouse b Hinkle	0
Whitehead b Bailey	2
Simpson not out	31
Inanson b Hindle	3
McInnis played on, b Hindle	4
Stewart c Croft b Hindle	0
Cronin not out	4
Extras	6
Total	43

Fearful Odds Against Him.

Bedridden, alone and destitute. Such, in brief was the condition of an old soldier, by name of J. J. Havens, Versailles, O. For years he was troubled with kidney disease and neither doctors nor medicines gave him relief. At length he tried Electric Bitters. It put him on his feet in short order and now he testifies: "I am on the road to complete recovery." Best on earth for Liver and Kidney troubles and all forms of Stomach and Bowel complaints. Only 50c. Guaranteed by F. H. Goodale, 217 Central street, druggist.

JOHN W. McEVOY
Counselor-at-Law and Public Administrator.
137 Central Street. Tel. 639-4

CHICHESTER'S ENGLISH
PENNYROYAL PILLS
Original and Only Genuine. SAFE. Always reliable. Ladies, ask Druggist for CHICHESTER'S ENGLISH in RED and Gold metallic boxes, sealed with blue ribbon. Take no other. Refuse Dangerous Substitutions and Imitations. Buy of your Druggist, or send 4c. in stamps for Particulars, Testimonials and "Relief for Ladies" in letter, by return Mail. 10,000 Testimonials. Sold by all Druggists. Chichester Chemical Co. Mention this paper. Madison Square, PHILA. PA.

HINDIPO
THE NEW NERVE TONIC
AND KIDNEY CURE.

Cleanses the Kidneys and Bladder, purifies the Blood. Puts Flesh on thin people. Strengthens the Nerves. Clears the Brain. Cures Nervous Debility, Insomnia, Failing Memory. Restores the Vim, Vigor, Vitality and Strength of Youth, in both weak Men and Women.

This New Remedy works like Magic, but is absolutely harmless. Weigh yourself before taking.

Price, 50 cts.; 12 boxes, $5.00, by mail. We will cheerfully refund the money if you are not benefited. Try it and be convinced.

For sale by Falls & Burkinshaw, 418 Middlesex street.

MASSACHUSETTS COLLEGE OF COMMERCE

Teaches business as business is conducted in every day business life, and teaches it so thoroughly that its pupils are more competent than those of the ordinary business college. The demand for its graduates far exceeds the supply.

Any young man or woman of ordinary, general education who will follow its courses faithfully may be sure of a successful business career.

WE GUARANTEE IT.

Our rates are reasonable and it costs no more to attend this College than to study in less progressive institutions. Catalogue gives full information and is free upon application.

STUDENTS MAY ENTER ANY TIME.

Evening Classes commence Oct. 3d

MASSACHUSETTS COLLEGE OF COMMERCE
80 Huntington Avenue, Boston, Mass.

"Not the oldest; not the largest; just the best."

Suit Cases
DEVINE'S
88 Merrimack St.
Factory 72 Middlesex St. Telephone.

The Product of the
7-20-4
10c Cigar Factory
is now larger than that of any individual manufacturer in New England. The name R. G. Sullivan stamped on every cigar insures quality.
R. G. SULLIVAN, Mfr., Manchester, N. H.

CARNEY & BUNKER
GOLD, SILVER AND NICKEL PLATERS.
Polishing, Lacquering, Dipping and Tinning. Sole manufacturers of the Carney Weavers' Drawing-in Hook.
37 Shattuck Street, Cor. Market.
Telephone 8-15-12.

Wall Paper
—AT—
97 Appleton Street

Washington Savings Institution

In accordance with the requirements of Section 53, Chapter 113, of the Revised Laws of Massachusetts, notice is hereby given that depositors in this bank are hereby requested to present their deposit books for verification from Aug. 15 to Sept. 15, 1904.
THOS. H. MURPHY, Treasurer.

C. & S.
WASHING FLUID COMPOUND.
Potash Sal Tartar, Ammonia and Borax, 20c Can will make 2 gallons Fluid.
Carter & Sherburne
CUT PRICE DRUGGISTS,
Merrimack, Cor. Bridge St.

All Kinds of Stamps Given on all Purchases

JOHN F. SAUNDERS
159 Corham Street, Cor. Summer

D SPECIAL ON FOLLOWING:
On All Kinds of Stamps
$20 with 1 lb 50c Baking Powder.
150 with 1 lb 70c Tea.
100 with 1 lb 60c Tea.
70 with 1 lb 50c Tea.
10 with 1 lb 15c Butterine.
10 with 1 pkg 10c Mince.
10 with 1 pkg Pancake Flour.
5 with 1 pkg. 14c Force.
5 with 1 pkg 10c Presto.
20 with 1 lb 25c Coffee.
10 with 1 lb 20c Coffee.
10 with 1 bottle 10c Blue.
10 with 1 can 12c Peas.
10 with 1 can 12c Tomatoes.
10 with 1 pkg 10c Corn Starch.
20 with 1 pkg 14c Norka Oats.
20 with 1 pkg Malted Oats.

BEEF IS CHEAPER
Best Smoked Shoulders 10c lb
Good Eggs 22c Doz.
Large New Potatoes 18c Peck
70c a Bushel
15 lbs. of Sweet Potatoes 25c
BestRound Steak 12½c to 15c Lb
Best Rump and Sirloin 15c to 18c Lb
Best Skinback Ham 13c Lb
Corn Beef 5c to 7c Lb
New Cabbage 1c Lb
Bread Flour 80c Bag
Challenge Milk 3 cans 25c
Best Seeded Raisins 5c Pkg
BEST BUTTERINE
10c to 15c Lb.
5-lb Boxes of Best Creamery Butter $1.15

GEORGE E. METCALF & CO.
FIRE INSURANCE AGENCY
(Established 1881.)
RUSSELL FOX, Proprietor.
OFFICES: 159 MIDDLESEX STREET, -- LOWELL, MASS

FOLEY'S KIDNEY CURE
Cures all Kidney and Bladder Diseases—Guaranteed
ELLINGWOOD & CO., Cor. Central and Merrimack Streets. FALLS & BURKINSHAW, 418 Middlesex Street. A. F. STORY & CO., 624 Gorham Street.

Letter to a Lowell Lawyer:

Dear Sir: Two and two make four—not always; depends upon what "two and two" are.

Two gallons of water and two gallons of milk don't make four gallons of milk.

Neither does four gallons of paint that's half lime, whiting, clay and kerosene oil, make four gallons of real paint.

That's what we mean by saying "Fewer gallons; wears longer." It takes fewer gallons of Devoe lead-and-zinc than of mixed paints to paint a house and it wears twice or three times as long as lead-and-oil mixed by hand.

Mr. Chas. Avery, of Herkimer, N. Y., bought 51 gallons of Devoe lead-and-zinc to paint his five houses, his painter having figured that it would require at least that amount; 36 gallons did the work, and he returned 15 gallons.

Yours truly,
F. W. DEVOE & CO.

P. S.—The Adams Hardware and Paint Co. sell our paint.

THE LOWELL SUN

SUN BUILDING, MERRIMACK SQUARE, LOWELL, MASS.

JOHN H. HARRINGTON, PROPRIETOR.

Member of the Associated Press.

Three Dollars per Year. Twenty-five Cents per Month

☞The Sun receives the full day service of The Associated Press, the greatest news-gathering organization in the world. The entire service received over a leased wire, by our own operator in our own office in The Sun building.

SWORN CIRCULATION OF THE SUN

The sworn daily average circulation of The Lowell Sun for the year 1903, was **14,590** A gain of 1083 copies per day over the average for the year of 1902.

Sworn to by John H. Harrington, proprietor, Martin H. Reidy, business manager, and Alfred Pilotte, pressman of The Sun, before me, January 1, 1904. JOHN J. HOGAN, Notary Public.

14,652 The sworn daily average circulation for eight months of 1904 was: **14,652**

☞This is a larger circulation than the combined circulation of all the other daily papers in Lowell.

☞An advertisement placed in The Sun is of more value to the advertiser than if it were inserted in all the other newspapers in Lowell, and the cost of inserting it in The Sun is about ONE THIRD the price charged by the other papers.

It is said to have been Congressman McNary's machine which forced Gaston to retire as a candidate for governor to give place to William L. Douglas. Such internal bickerings unless speedily stopped will destroy all the chances of victory.

Yesterday was an ideal fall day. Its enjoyment in this city was marred by the accidental drowning of two young men, one at Long Pond and one at Salem. These accidents are reminders of the ever present danger in boating either at sea or on inland lakes.

Even the mill men who await orders from their treasurers do not seem to understand why certain mills are closed. When those now closed start up some of the others may be ready to shut down. Verily the cotton mill business from some cause or other is in bad shape.

McNARY SHOULD GET OUT.

Congressman McNary is making himself very obnoxious as head of the state democratic organization. There is a spontaneous demand that he should get out and give the place to somebody who can act independently towards all candidates. The fact that he is a candidate for congress should disqualify him for the position. He should get out and conduct his own personal campaign on his own responsibility. It does not look well to make the interests of the party in the state subordinate to the canvass of one candidate for congress. This is not the way that state campaigns are won.

Speaking of Mr. McNary's position, the Worcester Post says:

"The democrats of Massachusetts have a "paramount issue" to settle within the party. This issue is the reorganization of the state committee. Until some reform in this direction is accomplished, the democracy can make little headway in Massachusetts.

The first step to be taken along the line indicated, should be the retirement of Hon. William S. McNary from the chairmanship of the democratic state committee. As a member of congress, he is out of place at the head of that committee."

THE TRUSTS AND REPUBLICAN PARTY.

The following from the Commoner shows what the coal trust is doing:

"The coal trust grows more and more arrogant with the approach of the winter. It steadily advances prices without reason other than its desire to squeeze more money from a long-suffering public, and the legal department of the administration does not lift a hand to stop the extortion. The evidence of a coal trust is not far to seek. It is open and notorious and yet the administration whose head was wont to talk about 'shocking cunning' will not make even a pretense of enforcing the anti-trust law. It remains to be seen whether a people who are being robbed right and left will give a vote of confidence to the party, which, if not directly profiting by the robbery, is at least responsible for its continuance."

The trusts have a full guarantee of immunity from government interference while the election is pending. If the republican party wins, the trusts will feel secure because of their large contributions to the republican campaign fund. Thus the trusts and the republican party sustain each other one being promised immunity if the other be provided with enough money to purchase the election.

THE INIQUITIES OF THE DINGLEY TARIFF.

Few persons who have not studied the question can realize to what an extent the people of this country are being robbed through the operation of the Dingley tariff. The tariff that enables trusts to stamp out competition, thereby enables them also to fix whatever price they please. It gives them the power to plunder the people at large, for when a trust has the power to control the necessaries of life it can compel the public to pay enormous prices for those necessaries. Now that is just what the trusts are doing in this country today.

That they are demanding extortionate prices is proved by the fact that they sell the same goods at from 10 to 100 per cent. less in foreign countries than here at home.

During the twelve months, ended June 30, of the present year, the sale of American manufactured products to foreigners amounted to $452,000,000 of which fully 85 per cent. was sold at lower prices than are charged for the same goods in the American market. The average price of these goods in the the foreign market is 20 per cent. less than the average price in the home market, which shows that the American people were robbed of the sum of $90,-000,000 plus the cost of transportation to foreign countries.

During the first thirty-three months of its existence the steel trust made a net average of $327,000,000, an average of $10,000,000 a month or $30,000 an hour for a day of ten hours.

But for the shelter afford by the Dingley tariff wall no such trust would have ever been organized.

It is time then for the American people to vote solidly against this species of public robbery. The only way to overthrow it is to overthrow the republican party, which has steadily fostered and protected the trusts.

Take for example, the single article of steel rails. They are sold in Japan at $18 to $22 a ton and in the United States at the doors of the factory at $28 a ton. That is the way this protective tariff maintained for the benefit of the home market works.

It is high time it were abolished; high time the people arose in their might and stamped it out. The tea tax proposed by England for the colonies was not half so bad, although it gave the first impulse to the rebellion.

On wire, cartridges, playing cards and other articles experts show that the foreign price is 100 per cent. less than the selling price here at home; while on such articles as wire rope and borax the difference in favor of the foreign buyer is 200 per cent.

This state of affairs is not of recent origin for in 1890 the domestic price of export goods was from 10 to 25 per cent. less than that for which the goods were sold abroad. A table published in 1890 by the Tariff Reform Club gives the following comparison of foreign and domestic prices:

Articles	Domestic Price	Foreign Price
Cultivators	$11.00	$8.40
Plows	14.00	12.60
Axes, per dozen	8.25	7.20
Kettles	1.40	.85
Wire nails, per hundred pounds	2.25	1.35
Table knives, per gross	15.00	12.00
Horse-nails, per pound	.17	.14
Barbed wire, per hundred pound	3.00	2.00
Rivets, per hundred pounds	10.00	6.55
Typewriters	100.00	60.00
Sewing machines, fine	27.50	20.75
Sewing machines, medium	22.00	17.50
Sewing machines, cheap	18.00	12.00

It must be remembered that the trusts endeavor to conceal these prices by having them published in journals of strictly foreign circulation. The tariff reformers, however, have obtained the printed lists and the comparison is the worst condemnation of the present tariff system that can possibly be made. It proves to be nothing more or less than a system of legalized robbery. Yet this is the system for which the republican party is so strenuously fighting.

SEEN AND HEARD

Debt and death go hand in hand.

Some of the men who win applause are poor bread winners.

Whether might makes right or not, the weak usually get left.

You must not expect good news in every letter that comes from home.

Men do not respect the girl who flirts, but then the girl who flirts does not respect the men.

The right time to have your conscience trouble you is just before you commit the fault.

It's no wonder Solomon was so wise he had so many wives to tell him things.

Satan did not consider it a fruitless task when he tempted Eve with an apple.

Love poetry is a poor substitute for a meal and a man is a fool to tell his best story at a wake.

If men would devote their spare hours to educating themselves instead of rescuing schooners of the "foumy" from the bar things would be different.

The man who wins is the fellow who picks up his tools and gets down to work. It takes some men so long to get ready that they never accomplish anything.

You are going to do great things, you say—
But what have you done?
You are going to win in a splendid way,
As others have won;
You have plans that when they are put in force
Will make you sublime;
You have mapped out a glorious upward course—
But why don't you climb?

You're not quite ready to start, you say;
If you hope to win,
The time to be starting is now—today—
Don't dally, begin!
No man has ever been ready as yet,
Nor ever will be;
You may fall ere you reach where your hopes are set—
But try it and see.

You are going to do great things, you say,
You have splendid plans;
Your dreams are of heights that are far away;
They're a hopeful man's—
But the world, when it judges the case for you,
At the end, my son,
Will think not of what you were going to do,
But of what you've done.

You take the finest woman with the roses in her cheeks,
An' all th' birds a-singin' in her voice each time she speaks;
Her hair all black an' gleamin,' or a glowin' mass o' gold—
An' still th' tale o' beauty isn't more th'n half way told.
There ain't a word that tells it; all description it defies—
Th' mother look that lingers in a happy woman's eyes.

A woman's eyes will sparkle in her innocence an' fun,
Or snap a warnin' message to th' ones she wants to shun;
In pleasure or in anger there is always han'someness,
But still there is beauty that was surely made to bless—
A beauty that grows sweeter, an' that all but glorifies—
Th' mother look that sometimes comes into a woman's eyes.

It ain't a smile exactly—yet it's brimmin' full o' joy,
An' meltin' into sunshine when she bends above her boy
Or girl when it's sleepin', with its dreams told in its face;
She smoothes its hair an 'pets it as she lifts it to its place.
It leads all th' expressions, whether grave, or gay, or wise—
Th' mother look that glimmers in a lovin' woman's eyes.

There ain't a picture of it. If there was, they'd have to paint
A picture of a woman mostly angel an' some saint.
'An' make it still be human—an' they'd have to blend the whole—
There ain't a picture of it, for no one can paint a soul,
No one can paint th' glory comin' straight from Paradise—
Th' mother look that lingers in a happy woman's eyes.

ADAMS

Dining Tables

$10.00

All oak wood construction and polished finish. Size of top 45 inches by 48 inches when closed and extending to 8 feet long opened full length. Good value at $13 but we have established a special mark of $10 and shall maintain the price for this season so you are not limited to any one day for purchasing.

ADAMS & CO.

Furniture, Rugs Carpets

Appleton Bank Block

174 CENTRAL STREET

It is more profitable to advertise honorably and fail in the attempt to get business, than to advertise dishonorably and succeed for a little while.

BISMARCK DEAD

Son of Former Chancellor Died Yesterday

FRIEDERICKSRUHE, Sept. 19.—Prince Herbert Bismarck died yesterday morning at 10.15 o'clock. The end was painless. Since he ceased to be foreign minister on the retirement of his father in 1890, the prince had taken part in public affairs only as a member of the Reichstag. His attitude had been that of a man not appreciated by his sovereign, and who was waiting in the background for an opportunity to resume his career.

His delivery as a parliamentary speaker improved year by year. He always declined to join any political group, steadfastly calling himself an independent. His haughty and imperious manners of early life, when he was ever conscious of the fact that that he was the son of the most powerful statesman in Europe, softened in later life.

Prince Bismarck's father trained him for his successor as chancellor of the German empire and advanced him rapidly in the diplomatic service until he was made minister of foreign affairs, in which positon he took part in nearly every important international transaction.

An incident that nearly wrecked Prince Herbert's career and one that caused the old chancellor great annoyance was Prince (then Count) Herbert's elopement with Princess Carolath, the wife of Prince Karl, the head of a distinguished Silsina house. The princess was of the Harizfeldt family and young Bismarck at the time was his father's private secretary. Count Herbert lived with the princess in southern Italy for a few weeks and then, at the command of his father, returned to Germany, the princess afterwards was divorced and has since died.

The title of Prince Bismarck and the large fortune of the deceased will go to his seven-year-old son, Otto.

The late Emperor Frederick gave to Chancellor Bismarck extensive forests at Friercricksruhe, which have since increased in value. The chancellor gave to Prince Herbert $2,400,-000 in securities and these forests. The estate is now estimated to be worth $4,000,000 exclusive of the lands.

Prince Bismarck, who was born in 1849, was the oldest son of the late Prince Otto Bismarck, the great chancellor of the German empire. He studied law in the Berlin and Bonn universities, served in the Prussian army as a lieutenant of reserves durthe Franco-German war of 1870-'71, and was severely wounded at the battle of Mars-La-Tour. In 1873 Herbert became an official of the department of foreign affairs and was assistant to his father, then chancellor. He was attached to the German legations at Berne and at Vienna from 1874 to 1877. Later on the deceased became councilor of the German embassy in London and subsequently occupied the same position at St. Petersburg. In 1884 he was appointed minister extraordinary at The Hague and in 1885 he became under secretary of state in the department of foreign affairs. This post Herbert held until the dismissal of his father from the chancellorship, when he left the service of the empire. From 1884 to 1887 the deceased was a member of the German Reichstag and also from 1893 until the time of his death.

He was married in 1892 to the Countess Margaret Hoyos of the Hungarian nobility and after the death of his father he inherited the title of prince. The deceased had only one sister, who is the wife of Count Von Renthau. His brother William died in 1901.

Prince Herbert leaves five children, two girls and three boys. His brother William had four children, all of whom are alive. The Countess Von Renthau has no children.

WOMEN VALETS

BELLEVUE DOCTORS ENTER A STRONG PROTEST.

NEW YORK, Sept. 19.—Bellevue hospital's forty-four doctors are indignant. They do not want women valets to perpare their baths, press their trousers and do all the other things that the fifteen men have done in the comfortable past. Last night the angry forty-four addressed a petition to Dr. John Winters Brannan, president of the board of trustees of Bellevue and the Allied hospitals, clearly setting forth their opinions on the subject of valets.

It has been the custom at Bellevue, time out of memory, for the doctors to hire their own valets. They have clubbed together and have hired one man for each room, fifteen in all, paying the men out of their own pockets. For some reason, the hospital authorities decided several days ago that this was not desirable. It was announced that hereafter three women would be employed to take the place of the fifteen valets, and that the women would be paid by the hospital.

"With all respect to the honorable board of trustees," said one of the vexed forty-four last night, "that new rule is all damn foolishness. Why, it will be impossible to live at this institution if they get women mussing around here and poking their noses into every detail of our private lives.

"I can't call a woman valet into my room to help me dress, can I? Suppose I want to take a bath and need somebody to scrub my back. I'd look well asking one of these lady valets to do the job, wouldn't I? And how in thunder can I say: 'Lizzie, please get busy and shine my shoes.'

"We doctors frequently work until very late at night—very late. And we sleep late next morning consequently. Our servants come in the rooms to clean them up while we are in bed."

President Brannan said last night that he would hold the order in abeyance for a while until he had investigated the matter thoroughly. The petition fervently requested him to expunge the rule and permit the valeting to be done by the fifteen men. It was presented by four house surgeons and four house physicians, representing the aggrieved forty-four.

STORE CLOSED

KEEPER IN CHARGE OF BIG CONCERN IN MANCHESTER.

MANCHESTER, N. H., Sept. 17.—A written attachment in $25,000 brought by the H. B. Claflin company of New York, was served today on the New York store company, proprietors of one of the largest department stores in New Hampshire. The store was closed at once and a keeper placed in charge. The company was incorporated 1901 with a capital stock of $40,000. William Sawyer, the president, and Charles F. Hayes the treasurer, have managed the business. They came to Manchester from New Jersey. Mr. Hayes estimates the assets of the company at $36,000 including stock, furniture and book accounts and its liabilities at $31,000.

Some Superb **Neckwear**

THE word is not a bit too strong as applied to the new Baraglace scarfs. These are made from absolutely pure silk of an entirely new weave and in quality, design and coloring they are the richest and most distinguished scarfs we have ever offered. The shape is the extremely fashionable, wide French four-in-hand.

Our collection of Autumn Neckwear for 50c is of exceptional quality. The silks are such as are rarely put into 50c scarfs. The colorings and patterns entirely new, and the workmanship is of the highest character. It is a showing quite unlike any other that you'll find in town.

PUTNAM & SON CO.

166 Central Street

RECORD OF CRIME

FIGURES GIVEN OUT BY COMMISSIONER McADOO.

NEW YORK, Sept. 19—Police Commissioner McAdoo Friday gave out a record of serious crimes reported at police headquarters since Aug. 1. The report, Mr. McAdoo explained, was not to show that crime was decreasing, but that the police were doing their best.

Since Aug. 1 there have been reported 20 homicides, with 21 resultant arrests; 68 robberies, with 57 arrests; 65 felonious assaults, with 33 arrests; and 253 burglaries with 97 arrests.

Many of the alleged homicides, the Commissioner said, were accidental deaths. In one instance a child had been killed in the street by an almost spent bullet. A great many alleged crimes would prove to be mere accidents, the Commissioner said, if the truth could be got at.

The Commissioner had Inspector Albertson of The Bronx down at headquarters in the afternoon to get from him a personal report on the stories of outrages in his district. The inspector had previously sent in a vigorous written report denying that the alleged conditions existed. Verbally he backed this up. The one serious case, the Inspector said, that of the assault on a Miss Slossan, occurred last May instead of last Saturday. One reported outrage grew out of an Italian's laying his hand on a girl's shoulder and saying, "Nice girl." Miss Blessing, the Inspector said, had declared she was not robbed in the park. She had nothing to be robbed of anyway. She was an unfortunate girl, very poor, who had been forced to stay in the park.

Commissioner McAdoo said he had not heard in any way, directly or indirectly, from the Woman's Municipal League, which had threatened to call upon him.

"There seems, according to Inspector Albertson, to be no wave of lawlessness in The Bronx," he said in conclusion, "but if it be shown that there is I will see that it is stopped."

GRIEF STRICKEN

COST UNHAPPY HUSBAND $38.40 TO DROWN HIS SORROW.

The following story of a wife dead and a husband gone wrong is from the Moncton Transcript, Moncton, N. B.:

There is a story told of a parson who was once conducting a funeral service and, in extending the privilege to the mourning friends to view the remains very politely announced that "friends of the deceased will now pass around the bier." When a Charlottetown man left a town in Maine to accompany the remains of his wife to her former home on the Island, some one on the train must have also said in earnest, "The friends of the deceased will now pass around the beer." The Charlottetown man landed in the Moncton Police court drunk, while his wife's remains went on to Point du Chene. Under the unusual circumstances the prisoner was allowed to go and overtake the corpse.

In addition to getting drunk and being arrested, the Charlottetown man lost in the vicinity of $40. It is expected that some of the friends who "passed around the beer" are conscious of its whereabouts. When he arrived at Moncton he had only $1.60 in his pockets out of $40, which means a deficit of $38.40 that can scarcely come under the head of "burial expenses."

It was one of the most peculiar cases that has come up in the Moncton police court for many a day. It is almost incredible that a man in taking the remains of his wife home for burial should have become intoxicated, nearly all his money stolen, locked up on the charge of drunkenness, while the casket containing the remains went on unaccompanied, yet it is true, and happened between St. John and Moncton.

The prisoner could remember nothing after leaving St. John. It all ended as stated above. He was taken in charge on his arrival here by one of the I. C. R. police and placed in the police station. The fine was not collected. He hadn't enough money to pay it any way, and the judge showed consideration for the man's relatives by allowing him to proceed to Charlottetown as soon as possible.

TORPEDO BOAT

HAS STARTED ON TRIP TO NO MANS LAND.

NEWPORT, R. I., Sept. 17.—The submarine torpedo boat Shark which left here for No Mans Land, yesterday afternoon with the torpedo boats Tingby and Winslow, returned to this port today and reported that she made a successful attack on the cruiser Colombia of the North Atlantic training squadron. The Columbia together with the Minneapolis and Prairie is engaged in target practice off No Mans Land and the officers of vessels had been appraised that an attack was to be made by the torpedo boats, but it was not known which warships would be made the target. Just after nightfall, while the searchlights of the three warships were actively at work, the Shark, commanded by Lieutenant Charles T. Nelson, succeeded in getting within 50 or 60 yards of the Columbia and was awarded a victory, having technically sunk the cruiser.

Daniel J. Flanagan, a well known conductor of the Boston & Northern street railway of the Lowell division, is rejoicing over the arrival of a baby girl.

LARGE INCREASE

IN EXPORTS OF MANUFACTURES FROM UNITED STATES.

The increase in exports of manufactures from the United States during the past year, and especially in recent months, has suggested the preparation of some data by the department of commerce and labor through its bureau of statistics regarding the exportation of manufactures from the various countries of the world, and the relative growth in such exports. The value of manufactures exported from the United States in the year just ended exceeds that of any previous year, and during the months of May, June, and July manufactures for the first time in the history of the country exceeded agricultural products in the export trade of the country.

The fact has led the bureau of statistics to this study of the relative growth of manufactures in the principal countries of the world which supply the 4 billion dollars' worth of manufactures which enter into the international commerce of the world. The chief countries exporting manufactures at the present time are the United Kingdom, Germany, France, and the United States. These four countries supply about three-fourths of the manufactures entering the international markets of the world, the total exports of manufactures from these countries being, in round terms, 3 billion dollars and the total value of manufactures entering the world's international markets being about 4 billion dollars. A study, however, of the relative growth of manufactures and of exportation of manufactures in these four countries indicates that the United States is making more rapid gains than any other of the group.

The relative growth in the exportation of manufactures is equally striking in its showing of the relative gains made by these four principal manufacturing countries in their supply of the world's market for manufactures. The accompanying table shows the value of manufactures exported from the United Kingdom, Germany, France and the United States respectively, in 1880 and the latest available year. It will be seen that the exports of manufactures from the United Kingdom grew from $964,540,000 in 1880 to $1,142,-595,000 in 1903, an increase of 18.46 per cent; France, a growth from $339,186,-000 in 1889 to $405,794,000 in 1903, a gain of 19.64 per cent; Germany an increase from $460,279,000 in 1880 to $780,926,000 in 1903, an increase of 69.66 per cent; while the United States shows a growth from $102,356,015 in 1880 to $452,445,629 in 1904, an increase of 339.85 per cent. Not only has the percentage of increase by the United States been greater than any of the other countries named but the actual gain has also been greater. The increase in exports of manufactures from France during the period named has been $66,608,000; from the United Kingdom, $178,055,000; from Germany, $320,647,000; and from the United States, $349,889,614.

MERCIER STABBED

ITALIANS RESENTED REMARK HE MADE.

LAWRENCE, Sept. 19.—Augustine Mercier, aged 25, was stabbed three times in the head and once in the hand by an Italian in Methuen last evening. Four Italian men and a woman were riding behind a horse which seemed scarcely able to draw them. Mercier made a remark about the horse which the Italian resented. The police arrested Antonio Fondi and Salvatore Arivelle of this city, and are looking for the other two men. Mercier's injuries are not serious.

THE ACTION

and tone quality of my Pianos have made them justly popular. No home is really complete without a

PIANO

and my present arrangements for selling on easy terms make it possible for everyone to own a good piano. Be sure and call here before purchasing elsewhere.

GRUNEWALD'S

32 CENTRAL STREET.

The Most Popular Piano Store.

NO MORE, NO LESS.

The Sun has all the news.
You can't get more than that.
The Sun costs but a cent.
You can't pay less than that.

MORE TROUBLE

DISTURBANCES IN THE CHILE CHINESE PROVINCE.

PARIS, Sept. 17.—A dispatch to the foreign office from Pekin announces that disturbances have occurred throughout Chile province, threatening the security of the railway from Pekin to Hankow, which is a French-Belgian concession. Accordingly the French Minister M. Dubail protested and asked that Chinese troops be ordered to re-establish order. The minister does not expect the disorder to have serious results.

TWO ARRESTS

MEN ARE ACCUSED OF TAKING PART IN LYNCHING.

HUNTSVILLE, Ala., Sept. 17—Silas Worty a teamster and J. H. Mitchell a peddler were lodged in jail today for alleged connection with the lynching of Horace Maples. Worty is charged with arson and Mitchel with murder. There is a rumor that additional troops have been ordered here to guard the jail but Capt. L. Brown in charge of the militia authorizes denial of all such rumor.

Washington Savings Institution

267 CENTRAL STREET

SYSTEMATIC SAVING

is something put away each week from your income.

We encourage this excellent habit and pay 4 per cent. You can begin an account with $1.00.

QUARTERS COMMENCE SECOND SATURDAYS IN FEBRUARY, MAY, AUGUST AND NOVEMBER.

DANCING ACADEMY

C. P. HUTCHINSON

Will receive pupils in dancing at PILGRIM HALL, PALMER ST.

Wednesday Evening, Sept. 21

BEGINNERS' CLASS, 8 TO 10.

LANDLORDS.

If you have a tenement idle that rents for $15 a month, you are losing 50 cents a day every day it is vacant. A little ad. in The Sun "To Let" column will rent your tenement in a very few days. Others have tried it with good results; why don't you try it?

COAL, LIME CEMENT, BRICKS

OF ALL KINDS

E. A. WILSON & CO.

4 Merrimack Sq.
700 Broadway

C. F. Hoisington & Son

We will call and clean out your furnace and put everything in good condition for next season. We do all kinds of Tin Work, Roofing, Soldering and also keep the best line of Ranges on the market at 147 Market street.

FIREPLACE GOODS

Nothing so attractive these cool nights and mornings as a bright fire and the home is made cheerful by an open fireplace.

We have a complete line of fittings for the fireplace including Screens, Grates, Shovel and Tong Sets, Brushes, etc., etc.

Thompson Hardware Co.

254-6 Merrimack St.

CLOSE OF THE FAIR

The Farmer's Dinner and Speeches the Feature

The forty-eighth annual fair and cattle show of the Middlesex North Agricultural society on the Fair grounds came to a successful close Saturday afternoon, the features of the afternoon being a prize drill by two local military companies and automobile and motor cycle races. The attendance was about 2,000.

Companies C and G of the Sixth regiment drilled within a roped arena, and while the ground was anything but in good condition for the drillers, the boys made a fine showing. All of the movements in the manual of arms were gone through. Capt. Kittredge had charge of C, while G was under the captainship of Capt. Fairweather.

The judges were Gen. Tolles, of the New Hampshire National Guard, Col. Butler Ames and Lieut. Bernard McArdle of Company M, Ninth regiment, M. V. M. The first prize was awarded to Company C which had a lead of 25 points over its competitor.

Immediately after the drill the automobile and motor cycle races were pulled off and they proved to be interesting as well as exciting. No accidents happened to mar the sport and very good time was made despite the fact that the track was not in the best of condition.

The events were in the hands of a committee consisting of the following: Thalles P. Hall, Isaac P. Wotton, Gen. L. Huntoon, Edward Hylan, Frank P. Cheney and C. E. Upton.

The races were won in the following manner:

Five mile race from steam carriages. Won by Ross; second, Marriott. Time—9.9 2-5.

Gasolene cars, five mile race. Won by A. H. Morrison of Boston; second, Kenneth Skinner of Boston. Time—9.50 2-5.

Motor bicycle race, five miles. Won by Arthur Batchelder; second, McDermott; third, Barclay. Time—11.58 3-8.

Five-mile race for gasolene cars under 16-horse power. Won by Kenneth Skinner of Boston; second, Gilmore. Time—10.40 4-5.

Free-for-all, five miles. Won by A. W. Merrison of Boston; second, Marriott. Time—8.23.

Among the many auto owners at the fair were: Frank E. Dunbar, Stevens-Duryea; Otis Allen, St. Louis; Edward C. Bascom, Stanley; Allan C. Sargent, Rambler; Miss Minnie Donnelly, Olds; Perry D. Thompson, Stanley; Freeman B. Shedd, Stevens-Duryea; Frank S. Bean, William B. Carey, Rambler; Isaac E. Wotton, Stanley; George W. Elfield, Stanley; Jude C. Wadleigh, Stanley; Charles Gould, Stanley; Henry A. Ferrin, Stanley; Josiah F. Hamilton, Stanley; Mrs. Esther Caswell, Ford; E. Forristler, Ford; Ed. Hylan, Peerless; Edward H. Scribner, Knox; William H. Greene, Stevens-Duryea; George H. Runels, Olds; Frank C. Cheney, Auto-Car; William E. Walsh, Stanley; Allan C. Sargent, Pierce. There were several out-of-town machines, among them two big White steam cars and several French cars.

THE FARMER'S DINNER.

The Farmer's dinner which is one of the leading features of all of the fairs was held in the upper hall of the fair building at 12.30 o'clock, and while it was not one of the genuine old fashioned New England farmer's dinners it was very good and had many of the old time features.

At the conclusion of the dinner, President Albert J. Trull called to order and spoke strongly against the idea of abandoning the annual fair. He stated that the society owned over twenty acres of land appraised at $50,000, which is not taxed, and the society gets $800 from the state to pay the premiums. He stated that the grounds could be rented for nearly enough to pay the interest on the debt on the land. He hoped that the annual meeting which would be held on the 11th of next month would bring out a strong sentiment against the idea of disbanding. He said that the farmers desired a market in Lowell and that they have had wonderful crops this year. In conclusion he said that the farmers are selling their crops at remarkably low prices, but they do not find fault with the prices but they know that consumers are paying unnecessarily high prices. They should give the farmers a market and buy at lower prices. It would be better for the consumers, and a little better for the farmers.

HON. GEORGE A. MARDEN.

Hon. George A. Marden was introduced as the presiding officer and he spoke in part as follows:

"We cannot run a cattle show, in a city like Lowell, just as we would run it in a country town. You have got to concede something to the show business. In a community that knows nothing about agriculture you must have certain things that are spectacular, to draw a crowd. There is not the slightest reason why the members of the society should feel apprehension about its financial condition. Concentration of effort is needed, as well as in everything else. It is the gate that tells. You have got to do business in agriculture, as you do it in everything else. Stick to the general purpose, but add enough frills to make the thing go with the public."

PROF. ELLSWORTH.

J. L. Ellsworth, secretary of the state board of agriculture, was the next speaker and he spoke highly of the exhibits at the fair. He said that abandoned farms in this state are now almost wholly unknown. Hundreds of applications for farms have been made at the office of the state board of agriculture, but the farmers in this state are holding on to their farms and deriving good profits.

COL. AMES.

Congressman Butler Ames stated that he knew little or nothing about farming, save perhaps in the raising of Farmers' Bulletins and government seed bags. The congressman stating that he knew more about politics than farming then gave the people present a little political speech and wound up by advising the members not to give up the association.

JOHN C. BURKE, ESQ.

John C. Burke was the next speaker, and he said that it was proper to inquire what inducements there are in agricultural life today to keep the people, especially the growing generations, on the farms.

"There are two great economic forces at work in this nation. One is the power of individuality, the other the power of combination. In the great, congested districts, this power of combination is practically wiping out individuality; and every invention, in the line of human endeavor, outside of agriculture, has a tendency to strengthen this power of combination. On the other hand, everything in the line of agriculture is directed the other way, and simply enables men to acquire the greatest amount, by individual effort. Can there be any question, then, that the outlook today, for the ordinary young man and young woman, if they measure the happy life by the lines I have suggested, and if it be their object to enjoy personal liberty and independence, is better in the line of agricultural pursuits than in any other? I am not speaking of those possessed of transcendent ability in any one line, but of the great mass of God's creatures, men and women who enjoy the ordinary ability and intellect."

Rev. Smith T. Ford, D. D., the last speaker, said that the work of the farmer has risen from drudgery to a real profession. A man must be a student, in these days, to be a successful farmer. It is the best instructed man who accomplishes the largest results with the least labor; and that is the great problem, in all forms of production. The farmer should have respect for his work, should feel that he is a candidate for great achievements and honorable position.

RAN AGROUND

STEAMER PILGRIM RAN INTO A FOG.

PROVIDENCE, R. I., Sept. 19.—In a dense fog which prevented observation the Fall River line steamer Pilgrim, grounded off Conanicut Point light yesterday morning at about 5 o'clock. She came off about 7 hours afterwards and proceeded to her wharf. There was no disturbance among the passengers aboard, and the ship was proceeding slowly because of the fog and struck on a sandy bottom; there was no damage to the vessel.

About 140 of the 300 passengers were bound for Boston and they were carried to this city by a tug and left for their destination on the 6.11 a. m. express which was held for the convenience.

Many passengers, however, remained aboard the vessel until she floated to enjoy the novelty of being aground.

MEN FROM VIENNA

DELEGATION FROM AUSTRIAN TRADE ASSO. TO VISIT LOWELL.

A communication from the secretary of the Boston chamber of commerce has been received by the secretary of the local board of trade relative to the Austrian delegation from the Lower Austrian Trade association of Vienna. The delegation is due to arrive in Lowell, Sept. 24. The latter states that it is proposed to take a part of the party, perhaps 20 or 30, to Lowell on Monday, the 26th of September, in order that they may visit some of the mills and the Lowell Textile school.

If you want help at home or in your business, try The Sun "Want" column.

AGAINST MUKDEN

Japanese Now Planning Flanking Movement

ST. PETERSBURG, Sept. 19, 2 a. m.—Reports from General Kuropatkin issuing from North Mukden are not borne out by official telegrams that have been received here. According to the latest advices the Japanese forces continue to increase. A decisive advance in the direction of Mukden is not expected to occur for some days. Meanwhile indications of the probability of the Japanese meeting with resistance increases. The Russian force at Mukden has been doubled and every day's delay enables the commander-in-chief to perfect his defences. A private telegram from Mukden reports the arrival there of an immense train filled with convalescents returning to duty. This may be regarded as good evidence of a large concentration of troops at Mukden.

The same correspondent describing scenes at Tie Pass, says a great concourse of visitors and the fact that the theatrical performances and open air concerts are of daily occurrence, hardly indicate that the town is expecting an immediate attack.

Despatches from Vladivostok and Sakhalin make no mention of developments there.

The disarming of the Lena at San Francisco is accepted here as having been inevitable in view of the considerable length of time that would be required to make repairs of the vessel's boiler. The Russ editorially points out that the United States declaration of neutrality expressly provides for vessels of a belligerent power using American ports for needful repairs, but admits that Russia could scarcely expect to be allowed to keep a warship eight months in a neutral port without disarming.

The question of the disposal of the Lena's crew is no nearer a solution so far as the admiralty and the foreign office are concerned, than it has been, both these departments being closed on Sunday.

FLAGS OF TRUCE WHOLLY IGNORED

CHEFOO, Sept. 18, 9.30 p. m.—According to Lieut. Prince Radziyil of the Russian army, who reached here last night from Port Arthur, bearing despatches from Lieut.-Gen. Stoessel to Gen. Kuropatkin, the temper of the belligerents at Port Arthur has reached an absolutely merciless stage.

Prince Radziyil served with the British in the Boer war and he says that until he became aware of the state of affairs at Port Arthur he had no idea that war could be so horrible.

It was set forth in these despatches some weeks ago that suspicions were entertained by both belligerents that the other was mis-using the Red Cross flag. The suspicions have been increased by the commission of various acts by the soldiers of both armies until now every flag of truce or surrender are not respected by either side.

Prince Radziyil declares that the men of both armies are absolutely venomous in their antagonism. Lieut.-Gen. Stoessel has addressed his garrison, saying that the present mood of the Japanese indicates closely the necessity of resisting them to the last drop of Russian blood, because if the Japanese soldiers entered the fortress it undoubtedly would be impossible for their officers to control them and prevent a massacre. For this reason, Lieut.-Gen. Stoessel is making no objection to individuals leaving Port Arthur. When the 300 women who are in Port Arthur engaged in hospital work were advised to leave, they replied that they would rather face the possibility of massacre than desert their posts.

In consequence of the fact that flags of truce are ignored, numbers of Japanese dead who have been lying on the slopes of the hills of the northeast defences for weeks past, are still unburied, and the stench in Port Arthur from decomposed bodies, when the wind is in the right direction, is almost unendurable. The Russian soldiers who are, in some cases posted only 50 paces from heaps of decaying dead, have constantly to wear over their noses handkerchiefs soaked in camphor, as otherwise they would be unable to remain at their posts. In the course of the assaults which took place in the last four days of August, two companies of Japanese soldiers, according to Prince Radziyil found themselves at the mercy of the Russians and hoisted a white flag. To this, however, the Russians paid no attention, and continued to fire into the helpless ranks of the enemy. In the meantime, Japanese troops in the rear, when they saw what their comrades had done expressed their disapproval of the surrender by firing into the air. As a result of this fire from friend and foe, 600 of the men were annihilated. The dead fell among the decomposing bodies of previous assaults.

For days afterwards the wounded men in this area raised fluttering handkerchiefs in their pleas for help, but the Russians were afraid to venture to give succor. Within a week the soldiers had made their last unregarded prayer for help and the shambles was a quiet but ghastly horror. Among the heaps of dead, the Prince saw two soldiers, one a Russian and the other a Japanese, being locked in a death embrace. The teeth of the Japanese were sunk in the Russian's throat, while the Russian had forced two of his fingers into the eye sockets of his antagonist.

The prince cited this as merely an incident denoting the ferocity of the conflict at Port Arthur.

The prince will leave here tomorrow to join Gen. Kuropatkin.

Prince Radziyil, another Russian officer, two civilians and one woman, the wife of a Russian staff officer, left Port Arthur on the night of September 10 on a junk, and arrived here last night. Continuing his interview with the correspondent, the prince says:

"The stories in circulation concerning the shortage of ammunition and provisions at Port Arthur are not true. There is an abundance of ammunition for both large and small guns, and plenty of preserved foods.

"Lieut.-Gen. Stoessel is in the best of spirits. He is encouraged by the brave example set by the wounded men. Of them five thousand have left the hospitals and have returned to the front.

"There has been no fighting since September 1, with the exception of artillery and outpost exchanges. Madame Stoessel, wife of the general, is at the head of the Red Cross work in Port Arthur. She is in constant attendance at the hospitals and cares tenderly for wounded men."

The garrison is maintaining a strong and devoted martial spirit, and has great confidence in Lieut.-Gen. Stoessel, who is cheered by the men when he rides in the lines.

JAPANESE ARMIES TO CIRCLE MUKDEN

LONDON, Sept. 19.—It is asserted in a despatch from Tokio to the Associated Press that the Japanese are vigorously shelling the Russian positions at Mukden preparatory to a general advance and endeavoring by a wide turning movement to cut off General Kuropatkin's retreat. The Japanese armies, the despatches add, are disposed in the same relative positions as in the fighting before Liao Yang.

KILLED BY TRAIN

Three Quarrymen Lost Their Lives

BETHEL, Vt., Sept. 19.—Three quarrymen were killed by a southbound Boston & Maine freight train in the railroad yard here soon after midnight yesterday morning. Only when the train reached South Royalton, seven miles below here, and a brakeman discovered fragments of clothing on the brake beam and great stains of blood on the engine, was it known that an accident had occurred.

The telegraph operator at South Royalton called up all the other operators along the line, but none of them knew of any accident, and there is no night operator at this station. When "Mike" Messar, the switch light tender here, started on his rounds yesterday morning he found the remains of three men within a few feet of the door of the small house in which he lives.

The bodies were horribly mangled and it was only by means of the labor union cards found in the clothing of the victims that they were identified as Dennis Lynch, Edward Smith and Jerry Shea, three quarrymen. All of the men had evidently been killed instantly.

Shea and Lynch belonged in Monson, Mass., where the daughter of Lynch is living. Smith lived in Barre, where he has a mother and stepfather. It is believed the men were resting on the track and did not see the freight train, which makes no stop here.

DORY UPSET

BROTHER OF MAYOR DOYLE OF NASHUA DROWNED.

PLYMOUTH, Sept. 19.—John Doyle, employed by Elkinah Finney on the excavation for Mabbett's mill, was drowned yesterday near Beach point in Plymouth harbor, by upsetting of a dory, and up to late yesterday afternoon the body had not been recovered.

Doyle and William Wilson set off in the boat for a fishing trip. The craft was capsized and both men went into the water. Wilson succeeded in climbing up on the overturned boat, but Doyle sank. Alonzo Woodward and Harry Sterling, who were out in another boat, rescued Wilson.

Doyle belonged in Milford, N. H. He was about 50 years old and leaves one daughter. His brother is the mayor of Nashua, N. H.

TOOK HER RINGS

MAN WHO POSED AS DETECTIVE IS UNDER ARREST.

NEW HAVEN, Sept. 19.—Paul Wilson, who claims to be a secret service detective, is in a cell in the central station on the charge of robbing Gertrude Faste of her rings.

Wilson met Miss Faste a few days ago and on Friday invited her to go to Morris cove. He then informed her that she was implicated in a crime and asked her to give up her rings. Miss Faste gave Wilson her rings and Saturday night told her parents the story. Her father caused the arrest of Wilson.

It seems that Wilson had been to see the girls' parents several times and they had been told that he was conducting an investigation for the government.

PERSONALS

Mr. George Q. Chamberlain, chief engineer of the South Lowell Rendering company, and his wife and granddaughter, little Miss Hazel V. Chamberlain, the well known dancer, have gone to New Hampshire for two weeks where Miss Hazel will take part in an opera.

Rev. Mr. Arthur St. James of Worcester has been the guest of Rev. Mr. Isaac LaFleur, pastor of the French Baptist church. Special services were conducted by Mr. St. James at the church during the past week.

Dr. L. V. Rochette has gone to Canada on a short trip.

The Hon. J. B. E. Tarte of Biddeford, Me., recently reelected state senator on the republican ticket in the Maine elections, is a brother of Mr. J. N. Tarte of this city.

Mr. Willis Pelther has returned from a pleasant trip to New York.

Mr. Ovila Paquette and Mr. Lucien Paquette of Peterboro, N. H., are the guests of their grandparents, Mrs. Ambroise Ricard and Mr. Joseph Paquette, and of their uncle, Mr. Frank Ricard.

Mrs. Moise Tremblay is visiting in Manchester.

Mr. Arthur Harnois has accepted a position in Beverly.

Rev. and Mrs. J. H. Paradis of Joliette, Que., have returned to their home after a visit of two weeks at the home of Mrs. John G. Leith, Crawley street.

A party of Lowell teachers will accompany Prof. George H. Barton of the Massachusetts Institute of Technology on a geological excursion to Hoosac mountain, Saturday, Sept. 24.

Mr. Harry C. Lee of Bartlett street is the guest of his cousin, Mr. Bert Tilton of Webster, N. H.

Miss Leona G. Doyle is at the Sinclair, Bethlehem, N. H.

Miss Agnes McKeon, formerly head milliner for E. P. Bean of Boston, has accepted a similar position with J. E. Burbank at "The Bouquet," 115 Merrimack street.

Mr. Thomas Gallagher has returned from a two weeks' tour of the Provinces. Among the many interesting places visited was a few days' stay on Partridge island in St. John harbor.

H. C. Rogers of 27 Stackpole street has returned from a fishing trip at lake Monadnock, N. H. Mr. Rogers and his friends took the largest catch from the lake this season. They got 170 trout, 268 fine perch and 12 pickerel.

The Rails Lift Off!

The latest invention by the makers of

Crawford Cooking-Ranges

All housekeepers are pleased with this new Crawford idea. The Nickeled Edge-Rails are simply lifted off when you wish to clean them or to polish the range. These Improved Edge-Rails never get hot—there is an air space back of them.

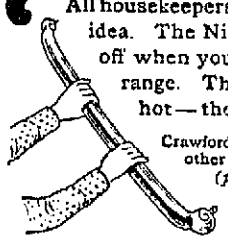

Crawford Ranges have more improvements than all other Ranges combined. The Single Damper (*patented*) is the greatest improvement ever made in cooking stoves.

A. E. O'HEIR & CO., Agents

ALMOST A PANIC

People Thought Synagogue Was on Fire

BOSTON, Sept. 19.—A panic among the congregation of 1500 at the Beth Israel synagogue in Baldwin place, north end, was narrowly averted last night, when the young daughter of Louis Rodgzinsky of 6 Stillman street ran into the place of worship and told her mother that there was a fire in their house. Those sitting in the neighboring seats heard the little girl say something about "fire" and they were up in an instant and making for the door.

The word spread rapidly among the congregation, and right away the major portion of the gathering were trying to get out. Calmer heads reasoned that nothing was wrong, that it was all a mistake, and under the lead of Rabbi M. S. Margolis and Sexton Levine the more excitable ones were finally calmed down. This was not accomplished, however, until hundreds had left the church and in the rush one woman fainted and had to be carried out.

The trouble was all brought about by the overturning of a candle in the tenement of Louis Rodgzinsky, who lives on the third floor at 6 Stillman street, shortly before 8 o'clock. Engine company 8 was returning from a fire when the little girl ran up to the engine and told the driver that there was a fire in her house.

They hurried to the house and found a small fire, which they disposed of before it had caused a damage of more than $30.

As soon as she sent the engine to the house the girl ran to the synagogue where her mother was and hurrying to her seat told her in a husky whisper of the fire in their house and that the engine had gone there.

Mrs. Rodgzinsky jumped up and started for the door with an anxious look on her face and others followed her quickly. They had overheard the girl's alarm of fire and supposing that it was in or close to the synagogue, they sought a place of safety. As they jumped they spread the alarm to those close to them and thus it quickly ran about that the place was on fire and almost all were on their feet in a fever of excitement to get to the doors.

The innocent cause of all the trouble was almost swallowed up in the crowd that tried to get through the doors, and her mother hardly had a chance to get out before the door was blocked with people. There was very little pushing, no trampling or other inconsideration shown to the women, but a strong effort was made by all to get out. One woman fainted and was held up by some men and finally taken outside, where she was soon resuscitated.

While the worshippers were hurrying to get out of the place, those who were calling the loudest were those who were trying to quiet the people. Warnings were given not to crowd and not to leave the place, as there was absolutely no fire. The rabbi called to the people to come back to their seats and that it was a mistake. Sexton Levine and several other cooler-headed men assisted him in quieting them, appealing to the other men to calm themselves and to help quiet the women.

In a short time the people began to realize that there was no fire. Those who had gotten outside learned that the fire was some distance away and of no consequence at that and they assured those who were coming out that there was no danger and to go back. In this way the excitement began to abate and in a comparatively short time quiet was restored. Then the people went back into the synagogue and the service was taken up again. As far as could be learned none other than the one woman had been overcome.

MATRIMONIAL

Mr. Lucien Talland and Miss Marie L. Racine were married last evening at St. Joseph's rectory. The ceremony was performed by Rev. Fr. Viaud, O. M. I. A reception to friends and relatives took place after the ceremony, at the bride's home, 183 Moody street.

FOLEY'S HONEY AND TAR

for children: safe, sure. No opiates

JACOB BERRY. H. L. BENNET.
Established 1865.

JACOB BERRY & CO.

Members { N. Y. Cotton Stock Exchange / N. Y. Produce Exchange / Philadelphia Stock Exchange.

19 CONGRESS STREET, BOSTON.
42 BROADWAY, NEW YORK.
Chicago Connections for Grain.

Marginal and investment business in all markets and all quantities.

Interest allowed on deposits subject to check.

Check books furnished customers.

SEND UPON REQUEST:
MARKET LETTERS AND "A GLIMPSE OF WALL STREET AND ITS MARKETS."
Including List of Sound Investments.

It is more profitable to advertise honorably and fail in the attempt to get business, than to advertise dishonorably and succeed for a little while.

UNEEDA BOAT CLUB

ENJOYABLE OUTING HELD AT CONCORD RIVER CAMP.

A very enjoyable outing was held by the Uneeda Boat club at their camp on the Concord river Saturday afternoon and evening. At the party the following sports were pulled off:

Single-sared boat race, between Alex Fife and Robert Reid, for the championship of the club. Considerable rivalry has existed between these two for the past year, and betting was about even. The race was won by Alex Fife by little less than a boat length.

The next race was for dories and was won by D. Dias. One hundred yards dash was won by C. Riley; M. Mooney, was second. C. Riley won the putting the 16-pound shot, while Frank Dias was second. Miss M. Riley won the ladies' fifty-yard dash.

In the evening songs and a musical entertainment were enjoyed. Among the items on the program were: Selection of a string quartette composed of Mr. James Letterell, Mr. Lawrence McNulty, W. F. Johnson and James Farrell; songs, James Lyons, C. H. Waterworth, Michael Gorman, William Falvey, Charles Riley and Miss M. Riley.

After the entertainment, dancing was enjoyed until a late hour. Music by Letterell's orchestra. The grounds were most beautifully lighted with Chinese lanterns, and the scene from the river was magnificent.

Following are the names of those in charge: Frank Dias, Hugh Martin, J. N. Crossen, Robert Reid, Alex Fife, Robert Holland, Michael Gorman, Edw. McCarthy, Sidney Blowen, W. F. Johnson, Frank Sargent and James Wentworth.

DISORDERED STOMACHS

CAN BE MADE STRONG AND ACTIVE QUICKLY AND WHEN

NO CURE—NO PAY

We take all the chances, but as the chances of failure are so small, we do not hesitate for a moment in guaranteeing that "Seven Barks" will cure any case of disordered stomach, indigestion or liver complaint. Don't take our word for it. If you are ailing from any form of trouble, emanating from the stomach, bowels, liver or kidneys, call at our store and we will give you a full size bottle of "Seven Barks." Deposit 50 cents as an evidence of good faith—then take the remedy as directed. If it does not do all that is claimed or you are for any reason dissatisfied, bring the empty or partly used bottle back and get the 50 cents you deposited. This is certainly fair and is an excellent opportunity for our customers to get acquainted with one of the best remedies in the world.

A. W. DOWS & CO., Merrimack and Central Streets.
FALLS & BURKINSHAW, 418 Middlesex Street.

HARRY RICHARDSON'S BREAD AND ROLLS

Are just as LARGE and GOOD as ever.

Buy Them

Telephone 234-3.

NOTICE

To all whom it may concern.

Notice is hereby given that John H. Lyons has not authorized James Lyons, Grocer, High street, Lowell, to make any bills or notes or enter into any contracts in his name or on his account, and that he will not be responsible for any of the debts, contracts, bills or notes of said James Lyons. JOHN H. LYONS.

Lowell, Sept. 18th, 1904.

CHECK A COLD

Check a cold and check it quick by taking a spoonful of sugar saturated with

JOHNSON'S Anodyne LINIMENT

This dose will speedily effect the cure of Colds, Coughs, La Grippe, Croup, Bronchitis and all inflammation of head and throat. Strictly a family medicine, safe, speedy, sure. 25c; three times as much 50c. Sold by all druggists.

I. S. JOHNSON & CO., Boston, Mass.

The Daylight Store — Gilfride's, Merrimack & Palmer Streets — The Busy Corner

WE GIVE TRADING STAMPS

Magnetic Attractions

FOR MONDAY AND TUESDAY

A few only of which we quote. Guide your footsteps to the BASEMENT. Rare bargains await you. These are honest reductions on prices already low, and you will see for yourself the great values offered. A reign of low prices you cannot afford to miss.

BEDDINGS

A few of the many extraordinary values offered in this Up-to-Date Department:

200 pairs very fine 10 1-4 White, Gray and Brown Cotton Blankets, blue and red borders, new, fresh goods direct from the mill ..... 59c Pair

Two cases Extra Heavy White and Brown Cotton Blankets, double bed size, blue and Roman borders. These are now retailed at $1.39 a pair. While they last ..... 98c Pair

One case Extra Heavy Comforts, good covering, reversible. The $1 grade for Monday and Tuesday 79c

WHITE QUILTS

Come quick if you'd surely share.

25 White Crochet Quilts, Marsailles patterns, pearl hemmed, full bed size, $1.25 value, Monday and Tuesday 89c

50 Fancy Crochet Quilts, pearl hemmed, double bed size, good weight, Marsailles pattern, $1.49 quality, Monday and Tuesday $1.25

One case Extra Heavy Fringed Crochet quilts, double bed size, actually worth $1.75 each, for Monday and Tuesday ..... $1.29 Each

SHEETS and PILLOW CASES

There's a lot of Yankee thrift somewhere behind these piles of Ready-Made Sheets and Pillow Cases, seams as straight as a surveyor's line, hems turned and evened with exactness and the finished work at what the bare cotton would cost you.

77x90 Extra Quality Bleached Sheets, flat felled seams, double stitched three and one inch hems, 49c quality, Monday and Tuesday 35c

Bleached Sheets, seamless, made from Standard 2 1-2 yard sheeting, hemmed, torn and ironed, an exceptional value at ..... 49c Each

Pillow Cases, 42x36 inches, good cotton, 3 inch hem, not more than six to a customer. The price for a limited quantity only ..... 8½c Each

Very Fine and Super Stout Ancher Cases, 45x36 and 42x36, hemmed and hemstitched, 15c and 19c grade, just think of it ..... 12½c Each

Have a Lester put in your mind until you have seen our line—the great display of Boilers and Furnaces in Lowell.

CARROLL BROS.

Tel. 640. 96 Middle St.

TRAINS TO AND FROM BOSTON

SOUTHERN DIV.

To Boston. Lve.	To Boston. Arr.	From Boston. Lve.	From Boston. Arr.
5.48	8.50	6.00	7.04
6.23	7.40	6.30	7.26
e6.39	7.30	7.54	8.52
s6.45	7.50	8.23	9.01
s7.01	8.09	e8.00	9.57
s7.24	8.10	8.20	9.07
s7.51	8.50	e10.00	10.37
7.48	9.07	e10.17	11.34
s7.52	10.07	e11.30	12.07
8.50	9.40	12.00	12.56
9.22	10.20	e1.00	1.37
11.00	12.03	1.15	1.52
e11.45	12.25	2.00	3.01
s12.14	..05	e3.00	3.37
1.40	2.50	3.30	4.05
e4.36	2.25	s3.47	5.00
s3.47	4.30	4.14	5.50
s4.02	5.45	e5.00	5.37
4.25	5.30	5.28	6.24
s5.22	6.15	s5.47	6.54
6.44	7.00	6.14	7.30
s6.12	8.53	e7.30	8.08
s7.29	8.10	s8.30	9.08
8.42	9.36	10.30	11.54
		11.20	12.21

SUNDAY TRAINS

To Boston. Lve.	To Boston. Arr.	From Boston. Lve.	From Boston. Arr.
s6.30	7.30	9.00	10.00
s7.27	8.10	e10.00	10.37
7.45	9.40	e11.30	12.07
e9.20	9.15	1.00	1.37
s9.27	4.30	5.00	5.50
s9.29	8.36	e7.30	8.08
s9.32	6.55	e8.30	9.08
6.29	8.10	9.30	10.52

WESTERN DIV.

To Boston. Lve.	To Boston. Arr.	From Boston. Lve.	From Boston. Arr.
6.50	7.56	7.30	8.31
8.00	8.54	9.25	10.31
9.25	10.37	10.45	11.40
10.50	12.06	11.50	..05
12.05	1.37	2.15	3.20
12.15	1.15	3.38	4.50
2.30	3.34	4.30	5.49
3.10	4.05	6.04	7.05
3.15	5.01	6.56	7.47
5.00	6.40	9.33	10.35
6.15	7.10	B11.15	12.18
7.00	8.05		
9.15	10.20		

SUNDAY TRAINS

To Boston. Lve.	To Boston. Arr.	From Boston. Lve.	From Boston. Arr.
8.15	9.26	8.00	9.18
12.10	..24	2.00	..00
3.15	4.52	5.00	6.25
5.30	6.54	8.30	9.40
8.45	9.44		

Trains for western division leave Lowell from Middlesex St. Station.

aVia Bedford.

eExpress.

sFrom Middlesex Street Station only.

B Runs to Lowell Wednesdays and Saturdays only.

LOCAL NEWS

Tobin's—Printing—Associate Bldg. Tel

T. A. B. Sullivan, wholesale grocer.

Hire your hacks at O'Donnell's stables. Tel. 439-1.

NORTH BILLERICA

The fourteenth anniversary of St. Anne's mission was observed yesterday, services being held at three o'clock at which Rev. A. St. John Chambre, pastor of St. Anne's church of Lowell, gave an address appropriate to the occasion.

At a special meeting of the Philadean club held on Saturday night John J. Mahoney was elected recording secretary.

Rev. Chester H. Howe, of Malden, has accepted a call to the North Billerica Baptist church.

The canoeists on the upper Concord river are hot after the board of assessors of the town. They think it an injustice and will do everything in their power to prevent the collection of a tax on their boats.

The Sacred Hearts and the C. Y. M. L's two amateur base ball teams of Lowell played a red hot game of ball at Faulkner's park, Saturday afternoon, which resulted in a victory for the former team by a score of 6 to 5.

Golden was in the box for the Sacred Hearts and pitched a great game. He also received fine support. McAdams pitched for the losing aggregation and although touched up rather freely his support was not of the best. The line-up and batting order of each team is as follows: Sacred Hearts—Carney 2b, Maguire 1b, Fahey 3b, Golden p, Clark cf, Gaffney rf, Poole lf, Bradley c, Bellanger ss. C. Y. M. L.—Quinn rf, McCarthy ss, Monahan 3b, Martin 1b, Mahoney c, Wilson cf, Murphy 2b, Brown lf, McAdams p.

C. Y. M. L. DEBATERS

DISCUSS OUR RELATIONS TO JAPAN AND RUSSIA.

The debating club of the Catholic Young Men's Lyceum of St. Patrick's parish held its first debate on Friday evening. The question was, "Resolved, That the United States should favor Japan Rather Than Russia." The judges awarded the decision to the affirmative side.

On Sept. 22 a debate on "Resolved, That the life of a soldier is more severe than the life of a sailor," will be debated upon.

RIFLE SHOOT

FOR BUTLER AND PARKER CUPS AT DRACUT.

The shoot for the Butler and Parker cups was held at the rifle range at Dracut Saturday afternoon, and company C captured both trophies. Company C made a score of 403 in the team shoot. In the individual shoot Sergt. Sanford Leury of Co. C again captured the Parker cup, his score being 43. Others in the individual competition were: Sergt. George Peterson, Co. C, 41; Private Tibbits, Co. C, 40; Corporal McCarthy, Co. M, 39.

JACOB W. MANNING

NOTED HORTICULTURIST DIED AT READING.

Jacob Warren Manning of Reading, who died at that place Friday, was one of the leading horticulturists and nurserymen in the state. He was born at Bedford, N. H., on Feb. 20, 1826, of old New England stock. In 1849 Mr. Manning began to attend the meetings of the Massachusetts Horticultural society, and was on the fruit committee for many years. He was also a member of the old Middlesex Agricultural society, the North Middlesex society, the American Nurserymen's association and the Pomological society. He served on the committees of the latter with Charles Downing, author of "Fruits of America." Several times he was the recipient of the Wilder medals, instituted by the late Marshall P. Wilder, as prizes for superior exhibits in horticulture.

But Mr. Manning's activities did not end here. He was a moving force in the Massachusetts Fruit Growers' association and in the Agriculture society and was one of the earliest members of the American Forest association. He achieved a wide reputation as importer, raiser and introducer of large and small fruits and ornamental shrubs and trees. The Cutter seedling strawberry was introduced by him; also the Dracut amber grape.

Mr. Manning was married in 1858 to Miss Lydia Brooks Chandler, of Concord, N. H. She survives him, with five sons.

FUNERALS

McWILLIAMS—The funeral of the late Mrs. Mary McWilliams took place this morning from her home, 40 Linden street and was very largely attended. Many relatives and friends from out of town were present at the services. The cortege proceeded to St. Peter's church where a solemn high requiem mass was celebrated at 9 o'clock. The officiating clergymen were Rev. John C. Duffy, O. M. I., superior of the Tewksbury novitiate, celebrant, Rev. W. George Mullin, deacon and Rev. Daniel J. Heffernan sub-deacon. The choir sang Schmidt's mass and at the offertory Mr. John Warburton rendered "Pie Jesu." The hymn, "Face to Face," was sung by Miss Mollie G. Ivers and as the remains were borne from the church the choir sang "Rest, Spirit, Rest". Among the floral offerings were a large sheaf of wheat and ivy wreath from the family; a large cross on base from Mr. and Mrs. Thomas K. Watson; wreath of roses from Mrs. Mullen.

The pallbearers were John J. Cahill, Patrick Skiffington, Peter McMahon, Thomas Donnelly, James Duffy and James Boyle.

Interment was in the Catholic cemetery and the committal prayers were read by Rev. Fr. Duffy. The funeral was in charge of Undertaker T. J. McDermott.

HARRINGTON—The funeral of Madeline Harrington was held yesterday afternoon at 4 o'clock from the home of her parents, 4 Queen street, and burial was in St. Patrick's cemetery. Undertaker Molloy had charge.

MEEHAN—The funeral of John Joseph Meehan took place Saturday from the residence of his parents, John and Anastasia, 41 Swift street. Services were held in St. Peter's church, Rev. Fr. McDermod officiating.

The bearers were schoolmates of the deceased. They were Masters Ed. Brady, John O'Connell, Ed. Finucane, John Loffey, John Moriarty, George Kenny. The burial was in St. Patrick's cemetery.

BROTHERS—The funeral of the late Edward Brothers took place yesterday afternoon at 2 o'clock from the funeral chapel of J. F. O'Donnell & Sons. The bearers were William, Edward Jr., and Andrew Brothers, and Daniel Meehan. At the grave Rev. Fr. McHugh read the committal prayers and the burial was in St. Patrick's cemetery, under the direction of Undertakers O'Donnell & Sons.

BASNETT—The funeral of Grace Basnett was held yesterday morning from the home of her parents, 625 East Merrimack street, and burial was in the Edson cemetery. Rev. Mr. Jenkins officiated. Undertaker J. A. Weinbeck had charge.

WILLIAMS—The funeral of Paul B. Williams was held Saturday afternoon from the home of his parents, in Wigginville. Rev. Mr. Pickles conducted the services at the house. Burial was in the Edson cemetery. Undertaker Weinbeck had charge.

MURTAGH—The funeral of Edward Murtagh was held yesterday afternoon at 2.30 o'clock from his home, 146 Adams street and was largely attended. The bearers were Owen Burns, Frank Burns, Michael Kivell and Patrick O'Brien. Burial was in St. Patrick's cemetery where Rev. Fr. Callahan officiated at the grave. Undertaker Savage had charge.

BURGOYNE—The funeral of Mrs. Elizabeth Burgoyne took place yesterday afternoon from her home, 261 Lawrence street, and at 2 o'clock services were held at St. Peter's church, Rev. Fr. Heffernan officiating. The bearers were Thomas Kerrigan, Joseph Gargan, John Morris, John Redmond, William Lowe and William Connors. Burial was in St. Patrick's cemetery, Undertaker Molloy had charge.

RYERSON—The funeral of Henry J. Ryerson was held yesterday afternoon at 2.30 o'clock from his residence, 351 East Merrimack street. Services were conducted at the house by Rev. C. E. Fisher and there was appropriate singing by Edward Martin and E. B. Wirt. The bearers were B. F. Heald, F. M. Harris, George Manning and George Drown. Burial was in the Lowell cemetery. Undertaker Currier had charge.

BARRETT—The funeral of Miss Abbie Barrett took place this morning at 8.30 from her late home, 17 Robinson street, and was largely attended by sorrowing friends and relatives. The cortege proceeded to the Sacred Heart church, where at 9 o'clock a mass of requiem was held, Rev. Fr. Flynn, O. M. I., officiating. The choir under the direction of Mrs. Adelaide Muldoon sang the Gregorian mass. The interment was in the Edson cemetery, under the direction of Undertakers J. F. O'Donnell & Sons.

It is more profitable to advertise honorably and fail in the attempt to get business, than to advertise dishonorably and succeed for a little while.

MR. GEROW FIRED

To Make Room for "Herb" Baker

SUPT. O'CONNOR SWINGS AXE AGAIN

On "Turn the Rascals Out" Principle

Supt. of Buildings O'Connor swung the axe again on Saturday in regular "non-partisan" manner, and the first victim was Fred Gerow, a brother of Alderman Gerow, who was relieved of his job as a janitor in the High school annex. But the job was not allowed to go idle for ex-Councilman "Herb" Baker went to work in place of Gerow this morning.

Mr. Baker for the past year or so has been a sort of promoter for a smooth paving concern but of late there has been nothing doing in the smooth paving line around Lowell and no prospect for it in the immediate future and thus "Herb" went looking for another job. Being a headquarters hustler he was due to get in once O'Connor landed.

There were other changes but the clerk at Mr. O'Connor's office professed ignorance of any changes in the department and Mr. O'Connor was not available.

BRIDE TOO YOUNG

Prospective Groom Was Turned Down

Henry Goyette, aged 22 of 132 Colburn street applied at City Hall this morning for a marriage license naming as the bride Miss Elmira Rousseau, aged 11 of the same address. The bride's parents were not available to give the necessary consent and hence the city clerk refused to issue a license until Goyette had obtained the consent of the judge of police court.

HAD LONG KNIFE

Man Who Slashed Officer Cogger

WAS ARRESTED IN THE BLEACHERY DISTRICT

Had Long Open Knife in His Hip Pocket

William H. Donohue, better known as "Hopper" Donohue, the man who slashed Officer Cogger with a razor a few years ago, was arrested by Sergt. Connors and Officers Sparks and Cornelius Howard in the Bleachery district this forenoon.

Donohue put up a stiff fight, and when searched at the police station there was found a large knife, opened, in his hip pocket. While battling with the officers he reached several times for his hip pocket but not until they searched him at the police station did they know that he was armed. He renewed the fight with Officer John Hickson in the patrol wagon, but John gave him a gentle reminder that made him see stars. He refused to answer the questions put to him by the keeper and was ugly from start to finish.

If you want help at home or in your business, try The Sun "Want" column.

Lowell, Monday, Sept. 19, 1904

A. G. POLLARD & CO.

WE GIVE THE DARK BLUE TRADING STAMPS

THE FALL SELLING BEGINS IN EARNEST THIS WEEK

Autumn Wearables

are predominant all over this big store. But for many of us household necessities come first in our thoughts.

HERE'S A SPECIAL LOT OF

Linens, Damasks, Napkins and Towels

that show a big saving from the regular prices.

5 pieces Extra Fine Satin Damask, beautiful patterns, regular price $2.00 ..... $1.39 YARD
2 pieces very fine Belgian Damask, regular price $1.75 ..... $1.25
10 pieces best quality Silver Bleached Damask, were $1.25 ..... 98c
3 pieces Full Bleached Damask, regular price $1.39 ..... $1.00
12 pieces Full Bleached Satin Damask, were $1.00 ..... 75c
15 pieces Strictly All Linen Damask, were 65c, only 49c
3 pieces All Linen Unbleached Damask, was 59c, only 39c
2 pieces Union Damask, were 39c 29c
100 dozens Napkins, all linen, were $1.39 ..... 98c
10 dozens soiled Napkins, were $2.00 ..... $1.50
5½ dozen Napkins, 22½x22½, were $4.00 (for sale this week only), only $2.75
10 dozen Dinner Napkins, were $7.50 ..... $5.00
50 dozen Pillow Shams, were 25c, at ..... 25c EACH
50 dozens Huck Towels, slightly soiled, were 35c, for 25c
500 dozen Huck Towels, worth 12½c ..... 7½c EACH
200 Huck Towels, worth 12½c and 15c ..... 3 FOR 25c

Cotton Battings

We'll wager that every household in the city has within its domains Cotton Batting in some shape or other. It is one of the indispensables.

At all times you'll find our domestic section with a goodly supply at all prices. We open the season with over twelve different grades.

HERE'S A PARTIAL LIST

"Comfort" Batts (14 oz.), long staple cotton ..... 10c ROLL
"Daisy" Batts, perfectly clean cotton, machine rolled (full pound roll), our leader ..... 12½c ROLL
XXX Batts (12 oz.) white cotton, hand rolled, light and fluffy ..... 12½c ROLL
"Favorite" Batts (1 pound), white, soft cotton, larger roll ..... 15c ROLL
"Blue Bell" Batts (14 oz.), a new, hand rolled batt, very light and fluffy ..... 15c ROLL
"American Queen" (14 oz.), full bleached batt ..... 17c ROLL
"Imperial" Batts (1 pound), a hand rolled batt, long staple, clean cotton; best batt shown ..... 20c ROLL
"Quick Fill" Batt (1½ pound), opens out into a full size sheet for comforters ..... 30c ROLL
"O. K." Batts (1½ pound), opens out in a full size sheet like above, but of the best fluffy cotton ..... 35c ROLL
For filling Comforters, Pillows, Cushions, etc., always come to us.

PALMER STREET—BASEMENT

A. G. POLLARD & CO.

Ladies are invited to call and become acquainted with our new department of

Ladies' Tailoring

Our store has been enlarged to include this branch of tailoring; experts have been secured (that is men who make a specialty of ladies work) and we are now ready for the work in all of its details. Ladies are invited to call and examine goods and fashions and to learn our prices which we intend shall be within their reach.

M. Marks Co.

Men's and Women's Tailors

42 CENTRAL STREET

NOTICE

TO LADIES' AUXILIARY, A. O. H.

Members of the L. A. are hereby notified to attend the next regular meeting on Sept. 20, '04. The spiritual director will be present, and much important business will be transacted. Fraternally yours,

KATIE J. GOGGIN, Fin. Sec.,
NORA T. RIORDAN, Pres.

JOHN J. HIGGINS
Undertaker and Embalmer
415 Lawrence St.
Telephone Connection.

JAMES E. O'DONNELL
Attorney-at-Law
HILDRETH BUILDING, LOWELL

Picnics, Lawn Parties, Camps and Outings supplied with
GLORIA AND TONICS
ALL FLAVORS
BOYLE BROS., Tel. 954-4

J. J. O'Connell J. J. Cashman
J. J. O'CONNELL & CO.
Funeral Directors
1010 Central St. Davis Sq.
Telephone Connection

JOS. F. DONOHOE
Real Estate and General Insurance
Rooms 6-7, Donovan Building, 267 Central st., Lowell, Mass. Tel. connections.

Established 1884
J. F. O'DONNELL & SONS
Funeral Directors and Embalmers
318-324 Market St., Cor. Worthen.
Telephone 439-3.
Funeral Chapel also morgue connected with our establishment.

USA ROSE BALM
The new antiseptic Vegetable Essence: Not Greasy or Sticky. Makes perspiration sweet and free from odor. Cures chapped hands, lips, freckles, tan, sunburn, chafing, irritation, etc. Makes the skin smooth, soft, and white. Excellent after shaving. Sold at the toilet goods counters of leading dept. and drug stores and at A. G. Pollard & Co.'s, Lowell, Mass. Price 25 cents.

JOHN M. FARRELL, Auctioneer

Open Evenings From 7 to 9.

Saturday, Sept. 24, at 2.30 P. M.

I sell at public auction at the above time and date to the one that will give the most for it, a Cottage House of seven large airy rooms and 3910 square feet of land, more or less, situated on the southerly side of Cross street, being No. 222. This property is pleasantly situated on the westerly end of Cross street in a good neighborhood close to School street. Has a large garden all laid down to a lawn set out with fruit trees, vines, etc., with concrete walks, sidewalks, good sewerage, city water, in fact a better home could not be found; near church, schools, within five minutes' walk to 20 manufacturing industries; close to Broadway car line. You want to look this property over as we will positively sell to the highest bidder.

The property can be seen at any time from this date.

TERMS: $200 must be paid at time and place of sale; other terms at sale.

Per order
MRS. BRIDGET CONNORS.

Why Is it to Your Advantage to Give us Your Patronage When in Need of Fuel?

Because we are in a position to meet any of our like Competitors on fair and honest grounds with the cheapest legitimate prices in Lowell.

STANLEY COAL AND WOOD CO.
223 Moody St., 12 Thorndike St., 53 Meadowcroft St.

WANTED—A 1st class maker and 2 apprentices for Millinery Work Room.

—THE—
BON MARCHE

We give S. & H. Green Trading Stamps. Compare their value with others.

The Kitchen Furnishing Sale

Continues this week, and although a few of the items are gone, you will find a large variety at small prices, for we have put many new articles on our tables today and marked them about one-half their value.

We Will Give **$1.00 Worth of Merchandise Free**

With each WASH BOILER we sell. We warrant the Boilers for five years, and the price is $1.69 for No. 8 size, and $1.79 for No. 9 size.

The Cooking School

Is located in our basement, and Prof. Graham will teach you how to make Gold, Nut, Sunshine and Angel cake. The object of this school is to demonstrate the advantages of using the VAN DUESEN CAKE MOULDS, which require no greasing and help to increase the size of your cake by making it light. The Cake Moulds and the Cake baked by the Professor are on sale at very reasonable prices. It is very interesting to see these cakes made and costs you nothing.

O'DONNELL DRY GOODS CO.

MATCHLESS VALUES IN

BLACK AND COLORED DRESS GOODS

The Dress Fabrics are bought direct from the manufacturers and are passed along to you without you being asked to pay a cent's tribute to any middle-man. That this method creates values no other store can match, quality for quality, we refer you to this list:

Jadera Suitings

Are all wool fleeced effects, in the new fall shades of grays, blues, browns, greens and tans. Exceptionally desirable for school dresses. Sold regularly at 50c. Our new price.....

29 Cents

All Wool Panama Granite

For general service these goods will ever find service. We maintain quite a variety of these fabrics in the new shades of brown, blue, castor, green, red, gray and black. Our new price

39 Cents

Imported Mohairs

Mohairs are always in demand—they are the weaves of the season. The new stock we show today is not surpassed anywhere. Every piece is direct from the most famous manufacturers of Bradford, England. Price .....

39c, 49c, 59c, 75c, $1

All Wool Henrietta

45 inches wide. An assortment that is absolutely fresh from the famous mills; buying here is protection against unworthy grades. Assurance of lower prices than elsewhere. Twenty new fall shades to choose from. Our new price.....

59 Cents

Dustingo Suitings

In heather and fancy mixtures, only to be found in this sturdy fabric. Mixtures in the new grays, browns, green, red and blues, in nub yarn and cheviot effects usually sold for 75c. Our new price.....

49 Cents

Broadcloths

All new fall shades and black, made of the finest grade of Australian wool, 50 inches wide. The sale of this broadcloth in Lowell is confined to us and the regular price is $1.25 per yard. Our new price.....

98 Cents

O'DONNELL DRY GOODS CO.

Merrimack and Middle Streets

HORNE COAL CO.

THE WEATHER
The indications are that it will be fair and cooler tonight; Tuesday increasing cloudiness followed by rain in the afternoon or night; light north to east winds.

THE LOWELL SUN

6 O'CLOCK

ESTABLISHED 1878 | LOWELL MASS. MONDAY SEPTEMBER 19 1904 | 8 PAGES ONE CENT

NIGHT EDITION

TRIED TO ESCAPE

Sensational Scene in Police Court Today

Philip Vezina Vaulted the Dock Railing—He Was on the Verge of Delirium Tremens -- Officer Hamilton Stopped His Dash For Liberty

Philip Vezina created a rather sensational scene in police court this forenoon by jumping over the dock railing and attempting to escape. He was on the verge of the delirium tremens and he saw things in the cage that he didn't like. He first attempted to leave the cage by jumping over the side, but was pushed back. He had his hat on and he was ordered to take it off.

Just at that moment his father entered the court room and instead of taking his hat off, Philip threw himself over the front end railing of the cage and was nabbed by Officer Hamilton before he succeeded in reaching the door. His father said that Philip is not himself while under the influence or recovering from the influence of liquor. Drunkenness was the charge to which he had to answer today. He was taken to a cell downstairs and later removed to the farm.

AN OLD COMPLAINT.

John Fleming was arraigned before Judge Hadley in police court today charged with drunkenness and assault and battery. He was arrested in Centralville, Saturday night, by Officers Quinn and Killoy, for drunkenness, and when booked at the police station he gave the name, Thomas Cannon. Later however, it was discovered that the man who called himself Thomas Cannon, was none other than John Fleming, wanted for an assault committed nearly a year ago. It was Thomas Comber whom Fleming assaulted, and the assault was a very ordinary one. Fleming was ordered in $200 for his appearance before the court on Wednesday morning.

PAPER OF BUTTONS.

Antoine Espinole was caught in the act of stealing a paper of buttons from the Five and Ten Cent store, Saturday night. He was arrested by Inspector John Walsh.

Antoine, who is sixteen years old, was arraigned in police court today and his case was continued.

FOR STEALING APPLES.

John Coffe, James Churkos, George Lamas and James Comas pleaded guilty to the larceny of apples. They were arrested yesterday by Officer Frank Fox. They told Judge Hadley that they did not think it was any harm to enter an orchard and help themselves to apples. They had been in this country only a little while, they said. Judge Hadley has said that he would make a desperate effort to put a stop to the larceny of fruit from orchards. His warning appeared twice in The Sun and he thinks there is no excuse for those who persist in taking what is not their own. The four defendants in the apple case today were sentenced to the common jail for terms of 20 days each. Later, upon recommendation of Deputy Welch, the sentences were withdrawn and fines of $20 each were imposed.

THE DRUNKEN OFFENDERS.

Sinai Veillette, a coast artilleryman, wearing the uniform, pleaded not guilty, but later changed his plea and was ordered to pay a fine of $3. "You ought to be ashamed to disgrace your uniform," said Judge Hadley, and unless Veillette's looks belied him, he was ashamed. William Black and John Cavanaugh, two parole men, were ordered in $200 each for appearance before the court tomorrow morning. James E. Lynch, common jail, four months; William Joyal, jail, two months; William E. Oatman, state farm; Cornelius O'Hearn, state farm; Frank Gill, state farm; William Watkinson, jail, ten days; John Bryan had suspension of former sentence revoked and he was committed to the common jail for two months. He was charged with threatening as well as drunkenness.

The Sunday drunks who paid $5 each were: John Beaton, Eugene Sullivan, and Philip Vezina. Michael Sullivan was fined $6. Wilfred Broulix, Timothy Guerin, Nicholas Melinas, Joseph Verie, Manuel Silver and Eliza McNally were fined $2 each. Four were released.

Has your boy plenty of staying power?

Grit, courage, strength, finishing power are essential these days. The reason why doctors so often order Ayer's Sarsaparilla for thin, pale, delicate children is because it supplies these essentials. It make the blood rich and red. J. C. Ayer Co., Lowell, Mass.

DON'T WASTE YOUR MONEY

Don't pay fancy prices for Malt Extracts, when you can get just as good as is made for 15c a bottle, $1.50 a dozen. We have a brand bottled especially for us that we can guarantee. Howard, the Druggist, 197 Central street. Orders by mail or 'phone (278-2) delivered free without extra charge.

GRANT FAVORED

KINGS COUNTY MEN WANT HIM FOR GOVERNOR.

SARATOGA, N. Y., Sept. 19—Incoming trains today brought many delegations to attend the democratic state convention which opens at noon tomorrow. The hotels are already well filled. Parker and Davis signs, portraits and banners are widely distributed throughout the village and the hotels are generously decorated with flags and bunting.

The political leaders began to reach here at noon. Former Senator David B. Hill, state senator Patrick H. McCarren, Charles N. Bulger, Frank Campbell, came from Albany and Messrs. Hill and McCarren were at once surrounded by groups of politicians eager to learn the result of the conferences at Albany.

Senator McCarren said Kings county would present the name of Comptroller Edward M. Grout for governor and would push his candidacy. He was asked if the Albany men could be induced to withdraw their opposition to Grout and he replied: "If they have any sense they will. He is the best and strongest man that could be nominated."

GENERAL STAFF

MRS. MINOT ANNOUNCES HER APPOINTMENTS.

BOSTON, Sept. 19—Mrs. Fannie E. Minot, of Concord, N. H., national president of the Women's Relief Corps, which had its annual convention in this city in August, announced general staff appointments in her first general order which was issued today.

The list includes the following: Secretary, Helen M. Mayers, Concord, N. H.; inspector, Jennie L. Berry, Cedar Rapids, Ia.; counsellor, Calista Robinson Jones, Bradford, Vt.; instituting and installing officer, Allaseba M. Bliss, Saginaw, Mich.; patriotic instructor, Kate E. Jones, Ilion, N. Y.; press correspondent, Mary Sherman Allen, Dallas, Texas; chief of staff, Mary L. Gilman, Roxbury, Mass. Carrie R. Spardklin, St. Louis, Mo., is reappointed national trustee world's fair committee.

UNITED IRISH LEAGUE

VOTES TO HAVE SERIES OF LECTURES AND ENTERTAINMENTS.

The United Irish League had a well attended meeting in Jackson Hall last evening. Partial reports were made on the Redmond meeting and it was voted to leave the list of contributions to the home rule cause open for two weeks to give those who may wish to contribute an opportunity to do so.

It was voted to tender the thanks of the organization to those who contributed to the funds and to Derby & Morse for the beautiful illuminated sign "Home Rule," also to the following for backs: Cornelius Carmody, Peter Davey, J. F. O'Donnell & Sons, Dr. Sparke, Benjamin Humphrey, John J. O'Connell, Thomas McDermott and John F. Rogers and to the Lowell Packing Co. for substantial favors.

In the literary program Miss Honan sang and Denis Brassil recited.

An appeal was issued to those who are in sympathy with the mission of John Redmond as set forth in his address, to join the league.

It was voted to hold a series of lectures and entertainments during the winter.

MANAGER GRAY

HAS LEASED UPPER FLOOR OF THE O'DOWD BUILDING.

James J. Gray, manager of the Lowell basket ball team, has leased the upper floor of the new O'Dowd block on Warren street and the games will be played there this season. The block will be finished in time for the opening of the season and will make a grand place for basket ball.

LOSS IS $2,000,000

Fire Broke Out in Halifax for Second Time

HALIFAX, N. S., Sept. 19—The fire which started on the water front here at midnight and which was subdued, broke out again early today and caused a heavy damage to surrounding property. The total loss is estimated at $2,000,000 with insurance of about three quarters of that amount.

The fire started between Black Brothers store and the Forbans Company's sail loft on Pickford and Black's wharf. The flames spread to Black Brothers warehouse, situated on Tarown wharf. Black Brothers hd large quantities of pitch, tar and ships outfits in the warehouse and for a time the firemen were unable to make much headway. Their work was made hazardous by the presence of a quantity of powder and dynamite upon Black Brothers wharf, but these explosives were thrown overboard. Later the firemen were obliged to retreat because of a series of explosions in Black Brothers warehouse, caused by powder and chemicals. All the apparatus in the city was summoned to the scene and the firemen were assisted by men from the barracks. In two hours the flames were thought to be under control. The loss was estimated at $50,000, divided between Pickford and Black and Black Brothers.

Several hours later the fire broke out in Black Brothers' large brick building, flames having worked their way through an elevator well, unknown to the firemen. From Black Brothers' brick building, the fire extended to a large warehouse owned by Pickford & Black, and to their office building. These two structures were of stone and had a front on Water street, about a quarter of a mile north of the scene of Thursday's fire, which destroyed several hundred thousand dollars' worth of property.

Near the stone buildings were situated a number of wooden shops and stores. Although the fire burned until late in the forenoon, the fire department was able to confine the damage to the area described by the two wharves and the buildings named.

The heaviest loss falls upon Pickford and Black, agents of a number of steamship lines and ship chandlers, who carried a large amount of supplies and other things, and Black brothers. Among other concerns who lost their places are Bryant & McDonald, wholesale tea dealers; Thomas Forhan & Co., sail makers and several smaller concerns.

G. C. Cook & Co.'s stock, in a building adjoining Black Brothers, was damaged with water, and H. H. Fuller & Co., hardware dealers, sustained considerable damage from smoke and water. It is understood that the destroyed property will be restored. The cause of the fire is unknown.

There is a theory that the fire may have been of incendiary origin, although no evidence has been found as yet to substantiate the idea. There had been no fire in the buildings on the wharves for 24 hours previous to the outbreak. A vast quantity of goods was moved out of several warehouses and stores in the vicinity of the fire and these were guarded by armed marines.

The stone and brick buildings owned by Pickford and Black and Black Bros. were completely gutted.

The fire was burning this afternoon but is being gradually drowned out. The authorities are making an investigation into the origin of the blaze.

VESSEL WRECKED

The Members of the Crew Barely Escaped

BOSTON, Sept. 19—Captain Helt and crew of five men of the lumber laden schooner Sadie Corey, arrived here today to report that their vessel was totally wrecked during last Wednesday's storm at sea and abandoned, the men barely saving their lives and carrying away nothing but the clothes they wore. The seamen were rescued from their plight by the schooner Clarence Haven, Capt. Baker, Rockport, Me., for Washington, D. C. which fell in with the Sadie Corey, 40 miles northeast of Cape Cod. The latter vessel had been dismasted in the gale and was apparently about to founder when captain and crew were taken off by a boat from the Venner. All were in a state of utmost exhaustion from their efforts at the pumps.

The crew came here today from West Dennis where they had been set ashore. They were furnished with transportation to Maine where they live. The Sadie Corey was bound from Bangor to Norwich, Conn. She was owned by J. A. Hataway of this city and was uninsured.

VESSEL ON FIRE

SIGNALS OF DISTRESS WERE FLYING.

BOSTON, Sept. 19—Captain Askins of the steamer City of Macon which arrived from Savannah today reported that on Sept. 16 at one o'clock in the morning about 25 miles off Cape Romain, he passed an abandoned three masted vessel on fire. The hulk was partly dismasted and lumber laden. The City of Macon went around the wreck a number of times but could see no signs of life though the vessel was flying signals of distress and the captain became convinced that the craft had been abandoned and set on fire.

It is thought here that the wreck sighted by the City of Macon may have been that of the schooner Georgie D. Loud, Capt. E. C. Smith, which dismasted and waterlogged, was abandoned by her crew off Thatcher's Island last Thursday and whose crew was brought to this port by the steamer Olivette. The Georgie D. Loud was lumber laden and bound from Calais, Maine, for New York. Her crew set her on fire when they left her.

BOTH DAMAGED

STEAMER COLLIDED WITH A BARKENTINE.

NORTH SYDNEY, C. B., Sept. 19—The Norwegian steamer Trumm, bound from Montreal for Great Britain, which called at this port to take on coal, reports that she collided with the barkentine Ethel Clarke, twenty miles below Quebec. The steamer was slightly damaged and a survey to determine her condition was begun today.

The barkentine was also damaged and today a sheriff went aboard the Trumm and attached the boat for $25,000 in a suit for damages which had been instituted by the owners of the sailing vessel. It is understood the steamer will give bonds and proceed to her destination.

BURIED AT SEA

CAPTAIN OF BOAT A VICTIM OF FEVER.

NEW BEDFORD, Mass., Sept. 19.—The packet Fler De Cabe, from Brava, while entering the harbor early this morning got off her course and grounded on the rocks east of Black Rock. Her captain, John Dates Portica, died of fever on the fifth of September and was buried at sea. The mate was in command at the time of the mishap. She will probably be pulled off this afternoon. A suspicious case of fever was discovered among the passengers, and the schooner has been held in quarantine.

DIED SUDDENLY

AGED FLAGMAN AT ESOPUS PASSED AWAY.

ESOPUS, N. Y., Sept. 19.—George Bedford, the aged flagman, who for 8 years has been safeguarding teams and pedestrians over the West Shore railroad tracks, died very suddenly today. He was a great admirer of Judge Parker and the candidate never went to the station without going to the flag station to say a pleasant word to him. The flag at Rosemount will be half masted as a tribute to Bedford.

DEATHS

DONOVAN—John P. Donovan, aged 1 year, 7 months, child of Michael H. and Annie Donovan, died this noon at their home, 9 Hampton avenue, off Walker street.

POLITICAL NOTES.

Senator O'Brien this morning received a subpoena to appear in court tomorrow morning in the injunction proceedings brought by John L. Hunt. Mr. O'Brien this morning filed with the city clerk all lists of delegates as provided by the Lilley law.

Joseph H. Gormley, candidate for representative in the 25th district, has withdrawn his list of Ward 4 delegates and filed a list from Ward Eight, thus supporting the Ward Eight candidate. Going away with a contest in Ward Four. The candidates thus far are: Chapman from Ward Four, McManmon from Ward Seven and Gormley from Ward Eight.

To Let—To ladies, very pleasant, newly furnished and newly furnished rooms with bath and cold water, gas, bath, etc. Good table next door. 276 Westford st.

"Hand Made."

POET 10¢ CIGAR NOTHING BETTER

"Union Made."

PRES. ROOSEVELT

Sent Greetings to the Spanish War Vets

ST. LOUIS, Sept. 19—The first encampment of the United Spanish War Veterans commenced today at the World's Fair grounds.

A letter was received by Commander in Chief Capt. William E. English, from President Roosevelt, in which he says: "I wish it were in my power to be present and meet you and my other comrades of the United Spanish War Veterans. It would give me peculiar pleasure to do so. I would certainly be present if it were possible for me at this time to go anywhere and the fact that it is impossible causes me genuine regret.

"The men who in '98 volunteered at their country's call show that they had in them the same spirit that actuated their fathers in '61. The task was easy and needed the exertion of but a fraction of this nation's gigantic strength, but the way it was done showed what the nation could do if the need was more urgent.

"My comradeship in the United Spanish War Veterans is something that I prize more highly than I can well say and I wish God speed to all at their first national encampment as well as to their comrades who are unable to attend."

Following the reading of this letter short addresses were made by Col. Russell B. Harrison of Indianapolis, Major J. C. Dunsbury of Chicago and Captain J. A. Welch of Taunton, Mass.

BURNS MYSTERY

Finding Made by Prof. Wood

BOSTON, Sept. 19—In connection with the disappearance of Frank J. Burns of Athol, Prof. Wood of the Harvard Medical school had decided that the substance submitted to him as possible bits of human flesh of the body of Burns, who it was claimed was murdered, is not human flesh at all, and in fact, contains no animal tissue whatsoever. Prof. Wood also finds that what appeared to be blood on the floor of the Round Hill schoolhouse in Athol contains none of the elements of blood.

Burns disappeared from Athol several months ago.

PROPERTY SOLD

Plan to Reorganize U. S. Ship Co.

BATH, Maine, Sept. 19.—A party of New York financiers, interested in the U. S. Ship-building company, including Charles M. Schwab, the steel magnate and former head of that corporation and James Smith, Jr., the receiver, arrived in Mr. Schwab's private car Loretto early today to attend the foreclosure sale by Receiver Smith of the property of the U. S. Ship-building company, pertaining to the Bath Iron Works of Alexander and Green, counsel for the city this afternoon. The others in the party were Francis D. Pollock, Sullivan and Cromwell, counsel for the reorganization committee, W. W. Green of Alexander and Green, counsel for the Mercantile Trust company, W. W. Miller of Hornblower, Miller and Porter, Archibald Johnson, general manager of the Bethlehem Steel company, Mr. Deglan, private secretary for Mr. Smith, and Messrs. Spielmeyer and Stevens, two Pittsburg gentlemen.

It was arranged for Mr. Pollock, who has the power of attorney for Charles R. Sheldon, chairman of the reorganization committee, to bid in both plants at the upset price. The sale was to be conducted at 12 and 2 o'clock, each plant to be sold in two separate parcels, one including the real estate and appurtenances and the other the personal property, the lowest prices to be accepted being as follows:

Bath Iron Works: (A) Real estate and appurtenances, $300,000. (B) Personal property, $10,000; Hyde Windlass Works, (A) Real estate, etc., $125,000. (B) Personal property, $100,000.

These sales were pursuant to a decree entered in the U. S. circuit court for New Jersey, June 30 last in equity cases wherein the Mercantile Trust company of New York and the New York Security and Trust company are complainants, also to an auxiliary decree entered in the United States circuit court for Maine, July 20th. During the litigation the past two years of reorganization of the U. S. Ship building company, the plants in the city have not been idle, although they were not free to make long time contracts is necessary to carry on properly the conversion of marine of naval vessels.

With the appointment of Receiver Smith as ancillary receiver for Maine a receiver was given the Bath Iron Works and the Hyde Windlass Works to finish their contracts in conjunction with the receiver. Work on the hulls of the Georgia was completed and arrangements have been made for her launching Tuesday, October 11, at 1 p. m.

The Hyde Windlass Works were sold first. There was but one bid for each parcel, Mr. Pollock acting for the reorganization committee. His bids were $125,000 for the real property, etc., and $100,000 for the personal property.

The sale occupied 15 minutes, most of which was taken up in reading the description.

FATALLY INJURED

MRS. BATES WAS THROWN FROM CARRIAGE.

NARRAGANSETT, R. I., Sept. 19.—Mrs. Isaac C. Bates of Providence, died at six o'clock last evening as the result of a runaway accident yesterday. While out driving with her husband, the horse took fright while descending a hill and dashed down at breakneck speed. The carriage was upset and Mrs. Bates' head came into violent contact with a stone wall. She was taken to the family cottage and died several hours later. Mr. Bates was injured, though not dangerously. He is the junior partner of Comstock & Co.

C. H. CORREGAN

SOCIALIST LABOR PARTY'S CANDIDATE FOR PRESIDENT COMING TO LOWELL.

Charles H. Corregan, candidate of the socialist labor party for president, is coming to Lowell. Mr. Corregan was formerly editor of the Oswego (N. Y.) Journal. He belongs in Syracuse, N. Y. He spoke on Boston common Sunday afternoon and one Boston paper stated that the gathering was unusually large and demonstrative. Mr. Corregan is now connected with the New York Daily People, the official organ of the socialist labor party.

He is reputed to be one of the best orators in the country. Mr. Corregan is on a national tour, and his Massachusetts schedule will embrace the cities of Fall River, Springfield, Lynn, Lowell, Lawrence and Worcester.

WORK RESUMED.

The Massachusetts mills which were closed last week resumed work today.

If you want help at home or in your business, try The Sun "Want" column.

EXTRA

RED FLAG WAVED

Anarchists Burned Street Cars and Destroyed Italian Flag

ROME, SEPT. 19.—IT BECAME KNOWN SHORTLY AFTER NOON THAT THE WORKMEN WHO HAVE BEEN ON STRIKE HAD DECIDED TO ABANDON THE STRIKE, AND THE CITY RESUMED ITS NORMAL ASPECT. AT PALERMO, SICILY, HOWEVER, THE STRIKERS AND POLICE WERE IN COLLISION DURING THE DAY AND THE FORMER DISPLAYED A RED FLAG. DISTURBANCES ALSO OCCURRED AT GENOA TODAY, IN WHICH ANARCHISTS VIOLENTLY PARTICIPATED. THEY BURNED A NUMBER OF STREET CARS AND DESTROYED A FLAG HOISTED IN HONOR OF THE BIRTH OF THE CROWN PRINCE. LACK OF BREAD LED TO THE OUTBREAK AT GENOA.

KNIFE AND RAZOR

Two Men Fought Bloody Duel in Lawrence Street

Michael J. Murray and William Donohue, better known as "Hopper," engaged in a bloody fight on a hill near Faulkner's mill in Lawrence street, this forenoon. Donohue, it is alleged, attacked Murray with a razor and Murray drew an ugly looking knife, with which to defend himself.

Both men parleyed and Donohue made a slash at Murray. He cut him, but not seriously, and then Murray went back with the knife at Donohue. Both men received minor cuts and the bloody fight was still on when Henry Grady appeared on the scene and took the razor away from Donohue.

The story of Donohue's arrest appears in another column, but at the time that story was given out nothing was said about the arrest of Murray. Both men, however, were arrested and are now languishing in cells at the police station.

The police look upon Donohue as a bad man and they have good reason to view him in that light. Six years ago he assaulted Officer Cogger and it was not his fault that he did not put an end to the officer's life. He tried to cut the officer's throat and succeeded in inflicting a wound that would have proved fatal but for the fact that the officer's coat collar was in the way. It was several days, however, before the officer was able to move about. Donohue left Lowell about that time and his first appearance here since then was on last Saturday night.

When taken to the police station in the patrol wagon today he refused to walk from the wagon and the officers had to carry him to a cell. He said to the officers that he would just as leave be in jail as anywhere. Murray said that Donohue picked the quarrel and that he had to use a knife in self defense.

BEFORE DAY CLUB

MONTGOMERY, Ala., Sept. 19—At Prattville, just across the Alabama river, a "Before Day" club, composed of negroes has been organized. The first indication of its existence was the stopping of a white planter on a road by a party of armed negroes. He was notified to move on and not stop again. There is considerable excitement.

FUNERALS

DOYLE—The funeral of the late Bridget Doyle took place this morning at 9.30 o'clock from the home of her son, John H. Doyle, and was largely attended by sorrowing relatives and friends of the deceased, including a large number from out of town. The funeral cortege proceeded to St. Peter's church in Gorham street where a high mass of requiem was celebrated at ten o'clock by Rev. Hugh J. McDermod. The choir was in attendance and sang the Gregorian mass, and during the service appropriate selections were rendered by members of the choir. The bearers were Messrs. Michael H. Lechey, Peter Begley, John Bloomberg and William E. Dwyer. The interment was in the Catholic cemetery where the committal prayers were read by Rev. Fr. McDermod. The funeral was under the direction of Funeral Director John J. Higgins.

BIG JOHN

CUT PLUG

TOBACCO

THE HONEST WELL FILLED PACKAGE

Is it the best made? Ask anybody that uses it—you don't have to hunt for them, they are everywhere; or just put it in your pipe—that proves.

UNION MADE

Imitations are for smokers who are willing to take anything pushed on them by dealers in bunco goods.

IT WILL PAY YOU TO GET GENUINE BIG JOHN

—Nearly All Dealers Sell It

In no way connected with a trust or combine

C. C. RAHN

THOMPSONVILLE CONN.

6 O'CLOCK

DROWNED IN POND

Wilfrid Ducharme Drowned While Bathing

Had Attended Outing of Richelieu Club and Left Party to Cross Pond in Boat

Wilfrid Ducharme, aged 33 years and residing at 454 Merrimack St., lost his life while bathing in the waters of Long Pond yesterday afternoon. He had gone to the pond to attend a clam-

THE LATE WILFRID DUCHARME.

bake of the Richelieu club of which he was a member. None of Ducharme's fellow members saw the accident, the first sad news of the accident being when some men from Scully's across the pond notified the members.

Ducharme left the party at five o'clock to cross over to Scully's boat house in a rowboat. He was going in bathing, and undressed in the boat. Later the boat was seen drifting around the pond with Ducharme's clothing in the bottom, while Ducharme was nowhere to be found.

The men who came over in the boat claimed that they saw the man drowning. The boat at the time was too far away to permit them to go to his assistance.

Undertaker Albert was immediately telephoned to from Collinsville to come and search for the body. The body had not been found last night.

Ducharme was a bartender by trade, and till recently had been employed by F. L. Richard. He leaves three brothers, Lucien, Eugene and George Ducharme and three sisters, Georgianna, Aglae and Josephine Ducharme.

THE RICHELIEU OIFTING.

The fourth annual clambake of the Club Richelieu was held at their camp on Long Pond yesterday and it proved to be a success, but the pleasure of the day was marred by the sad drowning of Wilfrid Ducharme.

Nearly two hundred were at the outing and the bake was served at two o'clock in the club house, Noe Chaput being the chef. Among the speakers at the bake were Messrs. L. P. Turcotte, Leon Marcotte, Omer Allard and J. H. Collins.

The affair was in charge of a committee of three, Messrs. Pierre L. Denault, Dolphis Demers and Victoric Lahaise.

Next Sunday will be ladies' day at the club. The clubhouse will also be closed on that day for the winter.

HAD TO SHOOT COW

Rope Had Worn Her Leg to the Bone

With her head tied down to one of her fore legs, the leg cut to the bone and the bone decayed, the rope worn into the flesh at the base of the horns and not a pinch of flesh on her carcass a cow that was lost the first week in April was found in the Billerica woods yesterday. In attempting to get away from Officer Livingston who wanted to give the cow her freedom she fell and the thin, twisted leg to which the three-quarter inch rope was fastened broke like a pipe stem.

Officer Livingston put an end to her suffering by shooting her through the head. He said it was one of the saddest sights he ever witnessed and he has turned the case over to the Humane society. It was a case of the rankest cruelty and the society should sift it to the bottom.

A Reading butcher by the name of Freeman bought the cow with one other in Burlington last April and started to drive them to Reading. The cow that was shot yesterday refused to drive and Freeman tied her head down thinking that he could subdue her by so doing.

The cow, however, after being tied succeeded in getting away and entered the Billerica woods about one mile from where she was found yesterday. Freeman says that he drove the other cow to Reading and returned to Billerica the next day. He hunted all day for the lost cow but failed to find her. He did not report the loss of the cow to anybody.

The cow was found near Pinehurst on the Woburn road. Her presence in the woods was reported to Officer Livingston by persons living in that vicinity who thought that the cow was wild. The affair has created a great deal of excitement in Billerica and Burlington.

RECEIVED BY CARDINAL.

Mr. and Mrs. Frank A. M. Tobin have returned home after a vacation spent in Washington and Baltimore and other places of interest. On Saturday they had a private attendance with Cardinal Gibbons at the cathedral in Baltimore. They received the cardinal's blessing and had a very interesting talk with his eminence.

Economy

is a strong point with Hood's Sarsaparilla. A bottle lasts longer and does more good than any other. It is the only medicine of which can truly be said

100 DOSES ONE DOLLAR

FOLEY'S HONEY AND TAR
Cures Colds; Prevents Pneumonia

GIRLS ACCUSED

Suspected of Beheading Their Father

DALLAS, Tex., Sept. 19—Suspected of having murdered their father by splitting his head open with an axe and then severing it from his body, two girls, only 13 and 15 years old, daughters of C. S. Stuart, a wealthy farmer of Falls county, have been placed under arrest.

No motive is apparent and there is a widespread sentiment against the arrest of the two girls. That robbery was not the motive for the murder is apparent from the fact that nothing was taken from the house. In fact, not even a chair was found displaced, and several articles of value which could easily have been carried away remained undisturbed.

The murder was committed last night. Both the daughters deny their guilt, and, because of their youth, there are many persons who find it impossible to conceive of their having committed a crime of such enormity. They were, however, so far as has been learned, the only persons in the house at the time their father was killed, and, because of other suspicious facts, they will be held in close confinement.

ADMIRAL BARKER

WILL RETIRE FROM SERVICE NEXT MONTH.

WASHINGTON, Sept. 19.—Rear-Admiral George A. Converse, chief of the bureau of navigation, was at the navy department again today, after a month's leave of absence spent at his old home in Norwich, Vt. The admiral is greatly benefited by his rest and will at once take up with the secretary a number of important questions. These include the selection of a successor to Rear-Admiral Barker, commander-in-chief of the North Atlantic fleet and the arrangement of the battleship squadron in two divisions.

Mr. Darling, the assistant secretary of the navy, also has returned after a brief holiday at his home in Vermont.

TAMMANY BRAVES

TOOK THREE SPECIAL TRAINS TO CARRY THEM TO SARATOGA.

NEW YORK, Sept. 19.—Leader Chas. F. Murphy, of Tammany Hall and several hundred Tammany men, including a score of district leaders, left today for Saratoga, to attend the democratic state convention, on three special trains. Other trains will leave later in the day, with additional delegations.

FOUND DEAD

MAN AND WOMAN WERE SUFFOCATED BY GAS.

YORK, Pa., Sept. 19.—Michael Schall, head of the Keystone Foundry Machine company of this city, and Miss Nettie Gutmatt, also of York, were found dead in a room of a house on South Water street today. The gas jets were turned on and the apartment was full of gas.

CORONATION OF KING

RUSSIA WILL NOT BE REPRESENTED.

BELGRADE, Servia, Sept. 19.—All the powers have instructed their ministers here to attend the coronation of King Peter, except Russia, whose action has caused a sensation.

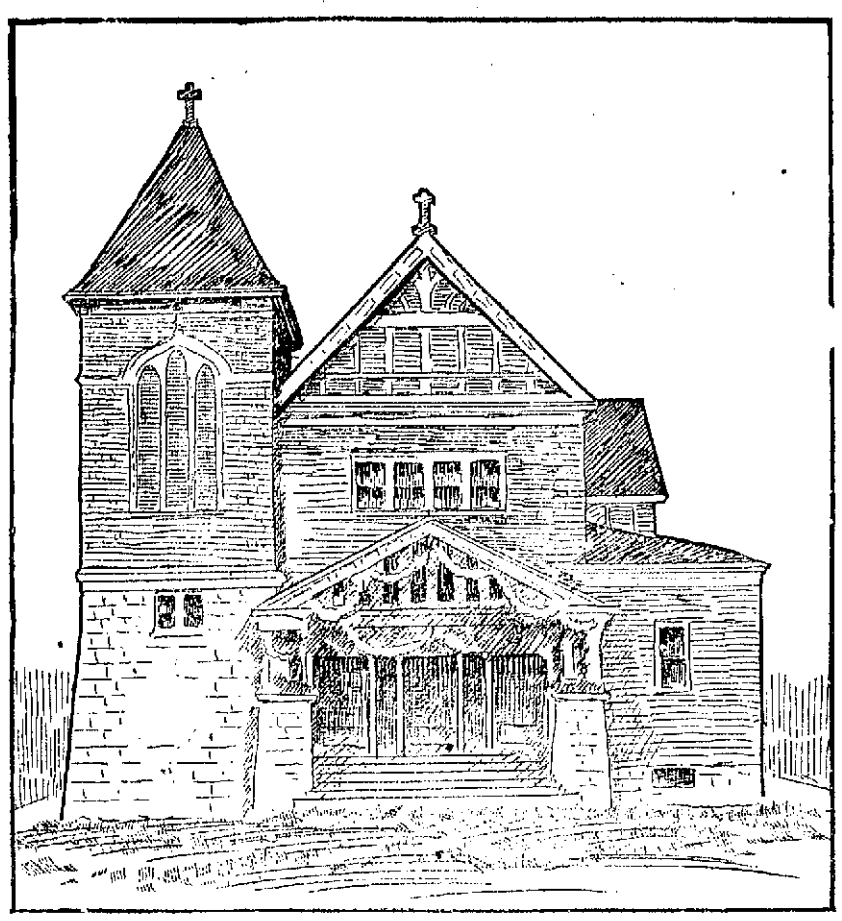

THE POLISH CHURCH ON HIGH STREET.

IMPOSING SERVICES

At the Dedication of the Polish Catholic Church

Bishop Allen of Mobile, Alabama Officiated Assisted by Several Local and Out of Town Priests—Creditable Procession Preceded Exercises at Church

With impressive pomp and ceremony the pretty little church of the Holy Trinity on High street, recently erected by the Polish Catholics of this city was yesterday dedicated to the service of God by Rt. Rev. Edward P. Allen, bishop of Mobile, Ala., assisted by many clergymen from different parts of the country and attended by Polish Catholic societies from the different settlements throughout the state.

The day being ideal, the dedicatory services, a portion of which are conducted in the open air were carried out in every grand detail and the immense gathering attracted which was several times the capacity of the pretty church, knelt on the lawns in the vicinity of the edifice while the services were in progress.

L'Union Musicale band of Lowell.
Carriages containing Bishop Allen and clergymen.
St. Michael's society of Lowell, 75 men, John Rankevitz, marshal.
Italian brass band of Lawrence.
St. Michael's society of Lawrence 75 men.
Turner's band, Manchester, N. H.
St. Mary's society, 125 men, Michael Jasinski, marshal.
National guard band of Salem, 23 pieces.
St. Joseph's sodality of West Salem, 125 men.

The different societies in full regalia of attractive design and bearing the national colors and their banners presented a most pleasing spectacle as they marched to the church.

RT. REV. BISHOP ALLEN OF MOBILE, ALA.

Prior to the service at the church the combined Polish societies of Lowell, Lawrence, Salem and Manchester paraded the principal streets, carrying their society banners and American flags, and escorted Bishop Allen and his attending clergymen from St. Peter's rectory where the bishop is the guest of Rev. Fr. Ronan, to the church. Bishop Allen occupied a barouche drawn by four white horses. The order of procession was as follows:

Upon their arrival at the church, the bands lined up on the sidewalk and alternated in playing patriotic and religious Polish airs as the societies entered. Inside the church the flag and banner bearers took positions along the centre aisle and remained standing with their standards held high in true military style throughout the service making an imposing spectacle.

The interior of the church was exquisitely decorated. The portico as well as the interior of the church was trimmed with heavy garlands of evergreen tastefully arranged. Palms and ferns, with festoons of red and white roses, adorned the sanctuary while cut flowers and evergreen formed the altar decoration under the glow of myriad lights.

The dedicatory service was begun shortly after 10 o'clock and the procession of clergymen marched slowly from the altar down the centre aisle to the street. Preceded by a cross bearer and acolytes, Bishop Allen walked twice around the church, blessing every part. Accompanying him were Rev. William O'Brien of St. Patrick's church; Rev. Michael Ronan of St. Peter's; Rev. Fr. Shaw of St. Michael's; Rev. I. Rothenberger, S. J., of St. Louis, Mo., Rev. Fr. Hughes, D.D. of St. Mary's, Fall River; Rev. Fr. Dubreuil, O.M.I., of St. Joseph's; Rev. Fr. Janowski, S. J., of St. Louis, Mo.; Rev. Fr. Chalupka, of St. Joseph's church Webster, and Revs. John Chimielinski and Alexander Ogonowski, pastor and curate respectively, of the new church.

After the procession a solemn high mass was sung, Rev. Fr. Hughes of Fall River being the celebrant, and Rev. Frs. Rothenberger and Janowski, S. J., of St. Louis, deacon and subdeacon. Rev. Fr. Shaw, pastor of St. Michael's, was deacon of honor. During the mass, Mgr. Allen occupied a temporary throne in the sanctuary, having at his right Rev. Fr. Ronan of St. Peter's, and at his left, Rev. Fr. O'Brien of St. Patrick's.

The music of the mass was most inspiring and was furnished by the choir of St. Mary's Polish church of Boston of which Fr. Chimielinski is pastor. Gounod's mass in C was sung, the solo parts being taken by the church quartet consisting of Miss Nona Connolly, soprano; Miss Mary McNulty, contralto; Mr. William Daly, tenor; Mr. George Phillips, basso. At the offertory the quartet rendered Cuirillo's "Veni Creator." At the communion Mr. Szymon Ballinski sang a hymn to the Sacred Heart in Polish, assisted by a large Polish chorus.

Miss Anna C. Foy, organist at St. Mary's church, Boston, presided at the organ and for a recessional rendered Gounod's "Roman March."

The work of the choir from Boston was highly praised by the congregation. The singers were as follows:

Sopranos—Miss Nona Connolly, Miss M. Reeds, Miss V. Mikolajewska, Miss K. Wilson.

Altos—Miss McNulty, M. Mikolajewski, K. Bronikonska, Miss A. Wilson.

Tenors—W. F. Daly, Mr. Balinski, Mr. Page, Mr. Lolovitch.

Bassos—George Phillips, Bergdoll Brothers, Mr. Wgzynski and Mr. Sadowski.

Miss Foy, the organist, proved herself an accomplished musician by her selections on the organ.

THE SERMON.

The sermon of the occasion was delivered by Rev. Fr. Rathenberger, S. J., a well-known missionary among the Poles, who gave an eloquent and appropriate discourse in the Polish tongue. Toward the close of his sermon he asked the congregation to join with him in singing a hymn of thanksgiving, and all rising sang with him, the choir assisting.

The sermon brought the services to a close, after which the societies marched out while L'Union Musicale band outside of the church rendered the Polish national hymn.

TWO WEDDINGS HELD.

Immediately after the mass two wedding ceremonies were performed by Rev. Fr. Ogonowski. The happy couples were Mr. Szymon Diskleurez and Miss Julia Taxller, and the other, Mr. Szymon Nowowski and Miss Apolonyza Bonezar. The first couple were very young, and the bride looked charming in a dress of pink brocaded satin, with a white veil and long white satin ribbons hanging from her headdress to her feet. These ribbons were covered all over with little bouches of greenery, as Polish custom demands of a bride's marriage costume. Both couples had eight attendants each, four men and four women. As the wedding parties proceeded to the altar, Miss Foy played the Lohengrin wedding march, and as they left the church, Mendelssohn's march.

BISHOP ALLEN ENTERTAINED.

After the dedication Bishop Allen and the clergymen were entertained at a banquet at the home of Mr. Henry J. O'Dowd in High street. The bands and the different societies were entertained by the local Poles in a Central street hall and these left the city at 6 o'clock in the evening.

FIRST VESPER SERVICE.

First vesper services were sung at 7.30 o'clock in the evening, the officiating clergyman being Rev. Fr. Janowski. The church was filled and the music was furnished by the regular church choir which has been in training at St. Joseph's church for some time. Mr. Ian Frant Kowski, who is to be the regular organist, presided at the organ.

The local Catholics of all nationalities manifested much interest in the work of building the church and in the dedication ceremony, and the pastor and curate are deeply grateful to them for their assistance. Gookin Bros. furnished one hundred chairs free of charge which did good service at the dedicatory exercises.

The titular pastor of the church is Rev. Fr. Chimielinski of St. Mary's Boston, while the resident curate is Rev. Fr. Ogonowski. The latter resides at 234 Concord street. He is 27 years old and came to America three months ago. He is a native of Warsaw, Poland, where he was ordained in 1900. A reception was held at his residence during the afternoon.

Altogether the dedication ceremonies were highly creditable to the local Polish colony as showing their large numbers, and that they are a respectable body of citizens. Rev. Fr. Chimielinski is a devoted worker, a tall, stalwart type of his nationality, who speaks English fluently. It was mainly through his efforts that the new church was erected. The Poles are greatly devoted to him and he is a most indefatigable worker for their temporal and spiritual welfare.

IMMACULATE CONCEPTION.

Rev. Fr. Smith, O. M. I., of the Immaculate Conception church is arranging for the parish reunion on October 5, which will also be a reception to the pastor Rev. Fr. Dorgan. The features will be a reception by the clergy and a promenade concert. The Y. M. C. I. will have charge of the concert.

The Sunday school opened yesterday with a large attendance. Rev. Fr. Tighe had charge of the pupils who attend the public schools, numbering 223 while the pastor had charge of those who attend the parochial school. The latter has a more advanced course of instruction.

The parishioners have begun to make the jubilee which started with the nativity of the Blessed Virgin on Sept. 8 and is to close with the feast of the Immaculate Conception on December 8. The conditions are three visits to parish church, one day of fasting, confession and communion.

During the visits prayers are to be offered for the intention of the Holy Father, for peace and concord among all Christian nations.

ST. PETER'S CHURCH.

Rt. Rev. Edward P. Allen, D. D., of Mobile, Ala., celebrated the 8.00 mass at St. Peter's church yesterday. Bishop Allen was once an altar boy at St. Peter's.

Rev. Fr. McDermod was celebrant at 10.30 mass and the sermon, from the gospel, was preached by Rev. Fr. Heffernan. The vesper service in the evening were conducted by Rev. Fr. Mullin. All of the services were largely attended.

St. Peter's church Sunday school opened a week ago yesterday in the old church on the hill. The classes are larger than ever before and new features are to be introduced that will add to the general interest of the Sunday school. The Sunday school teachers are planning to form a mandolin and guitar club.

ST. PATRICK'S CHURCH.

Announcement was made yesterday of the intention to hold an "Old Home Night" under the auspices of the parishioners of St. Patrick's church.

The jubilee exercises are attracting a large number of the people of St. Patrick's parish. The conditions have already been reported in The Sun.

ST. MICHAEL'S CHURCH.

At St. Michael's everything is in readiness for the reunion, which will be held on Thursday night, in Huntington hall. A rehearsal was held yesterday afternoon and the "Husking Bee" promises to be one of the hits of the season.

The attendance at St. Michael's parochial school has increased greatly over last year.

SMALL POX

ONE PATIENT HAS ENTIRELY RECOVERED.

Dr. Frank B. McAvinnua who is attending the small pox hospital in the absence of Dr. Livingston reports that Mr. Wilson, the small pox patient who has been at the hospital for a couple of weeks is entirely recovered and ready to go out, though he prefers to remain at the hospital until his wife recovers. Mrs. Wilson is doing well but is not yet sufficiently recovered to leave the institution.

A PROTECTORATE

Has Been Established Over Thibet

ST. PETERSBURG, Sept. 19.—The Russian press, discussing the Thibetan treaty with Great Britain, unites in agreeing that the latter country has succeeded in establishing a virtual protectorate over Thibet.

The Svietujterms the treaty a repetition of the fable of the wolf and the lamb and expresses the belief that the success of the British expedition will shake Russian prestige among the Buddhist subjects of Russia.

The Bourse Gazette thinks Great Britain has succeeded beyond her wildest dreams, but conceals a veiled threat under the inquiry whether the success can be lasting. As soon as Russia's hands are free, the Gazette predicts that it is more than likely that the middle east question will become another apple of discord.

The Novosti, on the other hand, contends that British and Russian interests in Asia are identical and opposes the idea that the treaty will become a bone of contention, especially as it was concluded with the knowledge and consent of Russia.

COMEDIAN THOMAS DEAD.

BERLIN, Sept. 19.—Emil Thomas, formerly one of the most artistic comedians on the German stage, is dead. He was 65 years of age. Herr Thomas made a tour of the U. S. in 1892-93.

SHOT BY FRIEND

Lawrence Boy is in a Dangerous Condition

LAWRENCE, Sept. 19—A sad accident was the finale to some boyish fun about 6.15 o'clock last evening when Roy Thomas, age 17 years, was accidentally shot by a revolver in the hands of Fred Gould. The bullet struck him in the left side just beneath the arm, but owing to the boy's weakened condition, the doctors could not probe for the bullet. His condition at midnight was extremely critical.

Several of the boys in the neighborhood of Thomas' home, at 43 Brookfield street, had gathered at the home of Gould, 23 Brookfield street, to rehearse for an entertainment in which all appeared as cowboys and the revolver is also used. The cartridges were taken out before the rehearsal and after the boys thought they were through. Gould reloaded the weapon preparatory to putting it away, but before doing so, they had begun to discuss some points in the play and during the discussion, Gould forgetting he had reloaded the weapon, pointed it at Thomas, presumably to illustrate some action in the rehearsal, and pulled the trigger with the above result.

HAD AN OUTING

ENGINEERS OF LOWELL AND LAWRENCE UNITE.

LAWRENCE, Sept. 19.—Some 120 members of the Lawrence and Lowell branches, N. A. S. E., went to the Cercle Montcalm grounds on the Haverhill road yesterday, where an enjoyable day was spent in sports of various kinds, varied by a musical and literary entertainment in the afternoon. In addition to the members of the two branches visitors from Worcester and Boston were entertained, among whom was Past President of the National Association P. H. Hogan of Boston.

Although the major portion of the picnickers left on the 9.30 Haverhill car, quite a few came later, but all made it a point to be on hand by 2 o'clock, at which time dinner was served. The repast consisted of "ye genuine Rhode Island clambake" with all the "fixins" besides enough other edibles to feed a regiment. The dinner was a success, attested to by the fact that all sent up their plates for a second helping.

In the morning in order that appetites would be sharpened to the proper "buzz saw-like" edge, some interesting sports were run off. Two teams representing the Lawrence and Lowell branches contested for supremacy on the diamond with final honors falling to Lawrence by the score of 8 to 4. Lawrence also won in the tug of war, but the Lowell brothers turned the trick in the quoit pitching contest.

Following dinner the good things that had been eaten seemed to loosen the tongues of the participants and several hours were spent in listening to songs and speeches by different members. P. H. Hogan, past national president, made a short address, as did the president of the Lowell branch, and William H. Bradbury, state president. Brother Quinlan of Lowell made quite a hit with his songs and dances and was forced to respond to numerous encores. Others who assisted in entertaining were Edward Hayes, past president of the Lawrence branch, L. V. Gingras and James H. Gibbons.

The majority of the pleasure seekers returned at 6.30, all enthusiastic over the day's fun, and the probabilities are it will be made an annual affair.

COTTON FUTURES.

NEW YORK, Sept. 19.—Cotton futures opened quiet and steady. September, 10.45 bid; October, 10.35; November, 10.33; December, 10.30; January, 10.42; February, 10.40 bid; March, 10.54; April, 10.55 bid; May, 10.58 bid.

WONDERFUL WORK

Lots Like It Being Done Right Here in Lowell

Lowell people are surprised at the work being done by "The Little Conqueror." Public expression on the subject brings the matter frequently before the people. At first there were many doubters; and why not? So many claims of a similar nature have been made with little or no backing, excepting the word of some stranger residing in a far-away place; this evidence was accepted for lack of better. Not necessary to accept it any longer. All sufferers from any kidney ills can find plenty of local endorsement for a remedy that will cure them. Surely the wonderful work of Doan's Kidney Pills right here at home is proof sufficiently to satisfy any skeptic. Read the expression of one citizen on the subject:

Mrs. Annie Dalton, of 259 Northern street, Lowell, says: "The value of Doan's Kidney Pills has been known to me for over two years. I had a good deal of pain in my back and a friend told me she had used this remedy with the best of results. I bought a box at Ellingwood & Co.'s drug store and its use quickly relieved the pains which had troubled me so long. I gladly recommend Doan's Kidney Pills to others in need of a remedy of this kind."

For sale by all dealers. Price 50c. Foster-Milburn Co., Buffalo, New York, sole agents for the United States.

Remember the name—Doan's—and take no other.

If your eyes are
HYPEROPIC
you should come to me today.
Optician George G. Rogers
145 MERRIMACK STREET,
Up Stairs.

Lightning Fruit Jars

PINTS	QUARTS	2-QUARTS
98c DOZEN	$1.19 DOZEN	$1.39 DOZEN

227 Central St. — O'Brien Bros TEA DEALERS — 227 Central St.

LATEST

RIPLEY'S BREAK

The Colonel Stirs Up a Hornet's Nest

MAY LOSE CHELMSFORD DELEGATES

Took Unpopular Side in Chelmsford Telephone Hearing

Col. Ripley, the Chelmsford republican candidate for senator in the seventh district, is in a fair way to be barred out from representation in the convention as the result of his attitude at a hearing held in North Chelmsford, last Friday night.

The colonel has filed a list of delegates throughout the city but Messrs. McKinley and Cheney believe that between them they will take about everything in the city and that the colonel's only hope of getting a show in the convention is by capturing his own town which up to date they had conceded to him.

But since Friday it has begun to look doubtful for the colonel even in his own ward for he made a speech on that evening which has got all North Chelmsford out against him with hammers.

It seems that the telephone company has asked for a franchise to set up poles, etc., in the north village, promising the people there an $18 telephone rate. The village people jumped at this offer as it sounded reasonable and were after the selectmen to give the company its franchise without delay. Just as the selectmen were about to grant the franchise some wiseacre discovered that there was a sort of proviso on the $18 offer that made it of little value. It seems that company agreed to put in the telephones for $18, but provided that an $18 subscriber could talk only with others on the same system and that if he wanted to call up anyone in the town who had one of the old rate telephones he would have to pay extra, and thus all who have telephones now in operation in the village would be excluded from the accommodation of the $18 subscribers unless the latter paid extra per call. When this was learned the selectmen were asked to hold up the petition for a franchise until hearings could be given, and one if these hearings was held last Friday night with a goodly attendance. It was the sentiment of the meeting that no franchise should be granted until the company would make an agreement more satisfactory to the people of the town. Then Col. Ripley got up and argued against the majority in favor of granting the franchise at once. The colonel argued that the matter of rates and service could be settled later. But the people knowing that once a franchise were given they would have to accept whatever the company might be pleased to give them, fought against them and knocked the colonel roundly. Then someone said that if the colonel would go in favor of a corporation against his townspeople in a little matter like this, what might he not do if elected to the senate, and today the colonel is in great danger of losing the delegates from his own town. In the event of Col. Ripley losing the town those who profess to know claim that McKinley will be the man to carry the town of Chelmsford.

BOTH ARE MISSING

It is Believed Two Men Were Drowned

SWAMPSCOTT, Mass., Sept. 19.—The Swampscott fishermen believe that two men have been drowned in the bay. They found an overturned boat drifting off Dread ledge today and no trace can be found of two strangers who hired the boat yesterday forenoon for the purpose of going fishing. A coat was found under a seat of the dory but there was no mark or letter in the pocket by which the owner could be identified. No report has been received of any person in Lynn or Swampscott being missing.

GET REGISTERED

TWO SESSIONS WILL BE HELD THIS WEEK.

If you desire to vote in the coming caucuses and are not on the voting list you have an opportunity to get on the list this week for the registrars will hold sessions for registration on Thursday from 1 to 3 and 7 to 9 and Saturday between the same hours. These will be the only sessions prior to the state caucuses. A large number of names have been dropped and every democrat should see at once that his name is on the list and if it is not attend one of these sessions.

WANTED—A young, strong woman to assist in housework and the care of invalid. Apply at once, Phil's Employment Office, 99 Prescott st., Room 7.

IS NOT APPROVED

Russia's Position on Contraband Seized

ST. PETERSBURG, Sept. 19.—The Russian government concessions to neutral commerce in the matter of contraband of war does not meet with the approval of the Novoe Vremya which declares that the game of stopping neutral merchantmen is not worth candle if Russia decides in advance to restore the contraband seized.

RUSSIAN CRUISER IS A SPEEDY BOAT

LONDON, Sept. 19—A dispatch from St. Petersburg to a news agency here says the Russian cruiser Izumrud, a sister ship to the famous Novik, has completed successfully her trials at Cronstadt, making 24 knots an hour. The Izumrud, according to this dispatch will join the second Pacific squadron at Reval as soon as she is ready for sea.

SECOND ARMY WILL BE FORMED

ST. PETERSBURG, Sept. 19, 1.57 p. m.—Acting upon the advice of his military advisers, Emperor Nicholas has decided to form a second Manchurian company It will be formed of the corps which are being sent to the Far East and Lieutenant-Governor Linevitch probably will be given the command of the second army. General Kuropatkin will become chief of both armies, but probably without the title of commander in chief. It is the impending re-organization which seems to have led to the countless rumors and reports afloat here of Kuropatkin's supersedding of Viceroy Alexieff as commander in chief of the army, the latter's resignation, etc; but the Associated Press investigations indicate that the above is the real situation. The Associated Press is informed that Alexieff will continue to be Viceroy and that as such he could not be subordinated in title to the commanding general which would happen if Kuropatkin was given the title of commander in chief. Nevertheless The Associated Press is informed, Kuropatkin will virtually be in complete, untrammeled command. As heretofore stated on high authority the stories of Alexieff's interference with Kuropatkin are entirely without foundation.

On the contrary Alexieff has always shown the utmost appreciation of the peculiar delicacy of his position as Kuropatkin's superior, studiously avoiding even the semblance of interference with the operations of the Manchurian army.

The Associated Press is authorized again to deny absolutely the story that Rear Admiral Prince Ouktomsky has been court martialed. It is positively stated that he has never been under arrest at Port Arthur. He has simply been superseded by Rear Admiral Wiren in the temporary command of the Port Arthur squadron, which Ouktomsky took over when the late Rear Admiral Withoff fell. This does not necessarily mean that the admiralty is satisfied with Rear Admiral Ouktomsky. On the contrary, his short comings are recognized, leading to the decision to place Rear Admiral Wiren in command.

The latest dispatches received by the war office here leave the situation at the front practically unchanged. There is no truth in the cable to the Express, of London, from Tokio, that a battle is progressing at Mukden. There is nothing yet to show that Field Marshal Oyama has begun to move in force. The reported fighting between the Japanese and Major General Mistichenkos Cossacks probably refers to the sharp skirmish southeast of Mukden, news of which has already been cabled to The Associated Press.

DEATHS

MAHONEY—Catherine Mahoney, aged six months and 19 days, child of Councilman John P. and Mary T., died this morning at the home of her parents, 12 New street. The funeral will take place tomorrow afternoon at 3.30 o'clock.

MULCAHY—Willie F. Mulcahy, aged ten months and two days, child of George and Bridget, died yesterday at the home of his parents, 516 Lawrence street. The funeral will take place Tuesday afternoon at 2.30 o'clock. Friends invited.

WIER—Mrs. Caroline M. Wier, wife of Newton J. Wier, an old and highly respected resident of this city, passed away at her home, 32 Fifth street, Saturday afternoon. The deceased was born in Methuen, Mass., May 23, 1826, and was the daughter of John and Mary Havery Peabody. She resided in Methuen until she was 13 years old, when the family moved to Lowell. She graduated later from the Lowell High school, then taught for seven years in the Franklin school in this city. On Nov. 4, 1852, she married Newton J. Wier who survives her. She also leaves two sons, Frederick N. Wier and Charles J. Wier, both of Lowell.

LEWIS—Mrs. Mary Elizabeth Lewis, aged 40 years, died at her home, in Tewksbury, Saturday. She is survived by a husband, William F. and two daughters, Edith and Esther, a father, John J. Carter and a brother, Frank I. Carter.

BARON HASTINGS DEAD.

LONDON, Sept. 19.—Baron Hastings (George Manners' assistant secretary) is dead.

F. G. McGREGOR, - Auctioneer

OFFICE, ROOM 7 HILDRETH BLDG. TEL. 889-3; RES. 73-4.

—AUCTION—

Two-story house with nearly 5000 square feet of land situated at 222 Gibson street. House has eight rooms, bath room, pantry, laundry, hot and cold water, set tubs, open plumbing, furnace heat, gas, electric buttons; large attic and concrete cellar with place for vegetables, screens and doors. The lot has a frontage of 50 feet on Gibson street, nice lawn, fruit trees, concrete walks. This property will be sold on

Monday, Sept. 26, at 3 p. m.

regardless of the weather. Don't miss this sale as Rev. Mr. Crossett has accepted a call to Salem, Mass., and has authorized me to sell this fine residence, which is one of the neatest homes in the Highlands. Mr. Crossett sells with the understanding that he shall have six weeks to vacate.

TERMS: $500 to be paid or secured to auctioneer at time of sale. Other terms at sale.

Per order of

G. R. CROSSETT.

COMPLETE LOSS

Summer Home of Lawyer McEvoy Destroyed

MONEY AND VALUABLES WERE LOST

Fire Was Caused by Defective Oil Stove

The beautiful summer residence at Ocean Park, Me., belonging to John W. McEvoy, Esq., of this city was totally destroyed by fire Saturday evening together with many valuables, furniture and rare bric-a-brac. The fire started shortly after five o'clock, and fortunately there was no one in the house at the time, for the flames spread rapidly and in a very short time the structure was gutted.

Mr. McEvoy and Mr. John J. Hogan had just arrived at the beach from Lowell Saturday evening and they were met at the depot by Mrs. McEvoy and Miss Catherine Murphy, who was visiting at the cottage. As they approached the house the maid employed by Mr. McEvoy came rushing down the avenue shouting that the house was on fire.

Mr. McEvoy and Mr. Hogan on opening the door found the interior of the building a huge mass of flames. Mr. McEvoy endeavored to save some money and valuables which were in the house but he was driven back and was fortunate to escape from the house before he was hemmed in by the flames.

The flames spread very rapidly and in a short time the house was destroyed. The fire department of the place which has not battled with flames for twenty-five years came to the assistance but proved to be of little use. Word was sent to Old Orchard and the department from that place responded, but the building was nearly burned to the ground by the time it arrived and the firemen could do nothing.

Mr. McEvoy arrived home this morning and to a representative of The Sun said that he was unable to state what his loss would be.

The fire started from a defective oil stove.

STOCK MARKET

Today's Quotations on Active Stocks

The following are the closing quotations of today's stock market for active stocks:

NEW YORK STOCKS

Am Sugar	131⅛
Am Sugar pfd	132½
A & T	81¾
A & T pfd	98½
B & O	89
*B & O pfd	94
Brooklyn Rapid Transit	54⅞
Chi & Gt W	16¾
C M & P	157
C R & P	27⅝
C R & P pfd	71
Con Gas	203⅝
Del & Hud	167¼
Erie R R	31⅛
Erie 1st	67
Manhat Con	153½
Mo Kan & Tex	24¼
Mo Kan & Tex pfd	47⅝
Met St Ry	121⅝
Mis Pac	97⅝
N Y Cen	126¾
N Y Ont & W	39
Penn	130⅝
People's Gas	102¼
So Pac	55¾
Reading	66
Reading pfd	86
Reading 2d pfd	76
Tenn Coal & Iron	48
Tex & Pac	31¼
Union Pacific	97½
Union Pacific pfd	93
U S Steel	17⅝
U S Steel pfd	67⅞
Wabash	21⅜
Wabash pfd	41¾
W U Telegraph	91½
U S Leather	9¾
U S Leather pfd	87

BOSTON STOCKS.

Adventure	2⅝
Amalgamated	50
American Wool	14¼
American Wool pfd	82⅞
Am Tel & Tel	139
Arcadian	$1
Atlantic	13
Anaconda	21¾
Allouez	12
B & Albany	250
B & Maine	163½
Bingham	27
Calumet & Hecla	515
Centennial	27
Chicago Junction	47½
Chicago Junction pfd	123½
Daly-West	14
Dom Coal	58
Dom Coal pfd	105½
Dom Steel	11¾
Elevated	154
Elm River	2¼
Fitchburg pfd	137
Franklin	8
Mass	4¼
Mass Gas	42½
Mass Gas pfd	83¾
Mass Electric	12¾
Mass Electric pfd	60
Mex Cen	14
Michigan	6½
M C & C	5
Mohawk	46½
N E Tel	131¼
Osceola	79¾
N Y, N H & H R R	192
Old Colony Mine	$1.
Old Colony R R	203½
Old Dominion	15
Shannon	4
Royal	18
Rhode Island	85
Tamarack	117
Parrott	24¼
Quincy	92
Sante Fe	1⅛
Trinity	6¾
Trimount	30⅝
United States	107¼
Utah	40¼
U S Oil	119¼
Victoria	4⅝
Winona	9
Wolverine	87
Western Tel	13½
Western Tel pfd	90
West End	92
West End pfd	110
Wyandotte	75

*Ex-dividend.

CHIEF HOSMER

Is Home From Fire Chiefs Convention

Chief E. S. Hosmer of the local fire department, who attended the annual convention of the fire chiefs of the United States held at Chattanoogo, Tenn., last week, returned home last night.

The chief said that the convention was one of the most successful ever held and there were about three hundred fire chiefs present. The convention opened on Tuesday of last week and closed Friday evening. The chief and the Massachusetts party left on a special train Friday night and arrived in New York yesterday morning.

Considerable business of importance was transacted and many interesting papers read and addresses made. The convention in 1905 will be held at Duluth, Minn. There was a spirited fight among the delegates to land it at Dallas, Texas, the chiefs in the south voting in a solid body for Dallas, but as this point is very far for the northern chiefs the north voted for Duluth and won out by seven votes.

Chief Randlett, of Newton, was elected vice-president of Massachusetts.

Chief Hosmer stated to a representative of The Sun that the heat in Chattanooga was frightful and as there had not been any rain in that section for a long time the streets were filled with fine white dust which was blinding at times. The northern chiefs found the heat almost unbearable at times, though despite the difficulties they had to contend with they were universal in the opinion that they had a good time.

The water in that section is not fit to drink, but Chief Hosmer said that one thing he noticed especially was that during his four days' stay he did not see one person who was intoxicated while the city is filled with liquor saloons.

Side trips to Lookout mountain and other places of interest were taken in and on the way to the convention the whole party visited the natural caves in Virginia, a place, which, the chief says, beggars description, it being one of the grandest sights he ever witnessed.

NOT IDENTIFIED

Body of Electric Car Victim in Tomb

The body of the man who jumped from the electric car Tuesday night on the Lawrence road, has not yet been identified. It was encased in a casket by Undertaker Colby, Saturday morning and removed from the latter's rooms on Common street, to the receiving tomb in Bellevue cemetery, Lawrence. There it will be kept for an interval, during which time, persons seeking to identify the features will be allowed to see the body.

The man jumped from a rapidly moving car in an attempt to recover his hat. He was taken to the general hospital in Lawrence, where he passed away. The body was later removed to Undertaker Colby's place where it remained until Saturday.

Since the man died early Wednesday morning, many have called to identify the remains, both at the hospital and at the undertaker's, but no one seemed to know him. If, within a few days, no one identifies the features, the body will be removed from the tomb and burial take place in Bellevue cemetery.

The return of death, on file at the undertaker's, gives the following meagre facts about the body: Name, unknown; place of death, Lawrence general hospital; aged 35 to 40 years; cause of death, fracture of skull, followed by a cerebral hemorrhage.

LORD & CO.

318 Merrimack St.

OPP. CITY HALL.

Expect Today or Tomorrow another carload of

Haines Brothers Lester, and Marshall & Wendall Pianos

We will be pleased to show these pianos to all intending purchasers.

We'll show you more for your money in these pianos than all the bargains in other stores put together.

QUALITY

The Very Highest

PRICES

Lower Than the Lowest

WANTED—A housegirl. Apply 16 Elliot street.

DOWIE'S LATEST

He Proclaims Himself An Apostle

CHICAGO, Sept. 19.—Wearing a rich robe and mitre, modelled after those of an ancient Jewish high priest, John Alexander Dowie has proclaimed himself "John Alexander," first apostle of the Christian Catholic church.

The announcement was made in the Tabernacle at Zion City, where 7000 people had assembled. Dowie, after quoting scripture in support of the claim he had made to the title of first apostle, said:

"I did not create the office. It was created by the Lord. I did not create it any more than I designed these robes. If you are in doubt as to my authority to wear them, you will find it in the twenty-eighth chapter of exodus, the pattern given by God to Moses when the high priesthood was established."

Dowie wore a long garment of heavy white satin, lined with white silk. Over this was a purple satin robe, fringed with gilt, of knee length. The "broidered coat," the richest feature of the costume, was of white satin embroidered with geometrical patterns in purple and gold, the colors of the church.

The girdle was there with historical accuracy, but on the breast plate instead of the 12 jewels prescribed by the Jewish ritual, was embroidered a scarlet cross edged with gold. Dowie's head dress consisted of a white silk mitre, or turban, ornamented with two purple bands. White silk hose and white canvas shoes completed the costume.

"The office of first apostle is perpetual," said Dowie, after he had read several long passages from scriptures. "It should have been continued. Successors to the original 12 were chosen to the number of nine to fill vacancies caused by martyrdom or death. My assumption of the first apostleship is the final step in the organization of the church as planned by Jesus Christ."

THIEVES CAUGHT

They Were Found in Freight Car

EASTON, Pa. Sept. 19—Three robbers who have stolen thousands of dollars worth of jewelry and silverware from the residences of wealthy people in Northumpton county were captured by mere accident at Bellwood Park, N. J., last night by two railroad detectives. The thieves gave their names as Thomas King, Richard Mason and John Walsh, of New York. King says he is a son of a Philadelphia policeman and will not admit, as the others have done, of having taken part in the robberies. He does not deny that he was with them but declares he is under a hypnotic spell exerted by Mason and which he is unable to throw off. The detectives boarded a Lehigh Valley coal train at Bellwood last night to look for tramps and came on the trio of thieves. In a tin box they carried jewelry and silverware stolen from two houses in this city Saturday night. The plunder obtained in earlier raids they say has been sold.

RAIDED A JOINT

145 Gamblers Arrested by Chicago Police

CHICAGO, Sept. 19.—Detectives have raided a Chinese gambling house in West Vanburen street and made 145 arrests. The raid was the first of the kind for several years. One apartment found was used for opium smoking. In the rear of this was the gaming room. Hundreds of dollars were being wagered when the detectives entered the big room. Sixteen tables were in operation, with an average of 12 players to a table.

YOM KIPPUR

JEWS CELEBRATING THE DAY OF ATONEMENT.

Today is Yom Kippur, or the Day of Atonement, "the great white fast" of the Hebrews. It is the most solemn day of the year and it is observed by the ancient people the world over.

The Orthodox Hebrews refrain from food and drink all day and remain in the synagogue in prayer and meditation from early morning until nightfall.

According to the belief of Judaism, the fate of all Hebrews for the coming year is decided on this day. On this day, says the old prayer, it shall be determined who shall live and who shall die, who shall be exalted and who downcast, who shall grow rich and who shall become poor, who shall be well and who shall suffer from illness.

And it is through atonement, charity and prayer that the evil decree can be averted, says the prayer. So today all in Israel pray and atone for their errors and the holiday is inaugurated with contributions to the various Hebrew charities.

The eve of Yom Kippur is the great time for peace making among the Hebrews. People who have had misunderstandings must meet and forgive each other; for, says the Talmud, "If you do not forgive your neighbor how can you ask for forgiveness from God?"

A ceremonial feast was held in every Hebew household yesterday afternoon, and after that there were touching reunions and tears and blessings before the people departed for the synagogues and temples.

SOLD AT AUCTION.

BOSTON, Sept. 19.—It is announced that the Penobscot Central railway, with property in Bangor, Glenburn, Kenduskeag, Corinth, and Charleston, Maine, will be sold at auction under foreclosure November 1. The State street Trust company of Boston is trustee and mortgagee.

SENATOR FAIRBANKS IN DELAWARE.

WASHINGTON, Sept. 19.—Senator Charles W. Fairbanks left here early today for Dover, Delaware, where he will attend a republican rally this afternoon. Tonight he will deliver a speech in Wilmington.

SIX MEN KILLED

Trouble Arose Over a Game of Craps

ONE NEGRO'S NOSE WAS SHOT AWAY

White Man Responsible For the Trouble

CAIRO, Ills., Sept. 19—A negro employed at Bryan's Landing, four miles below here, reports that in a quarrel there over a crap game, six men were killed—three whites and three negroes. A white man who had lost his money secured the assistance of friends and demanded the money. A fight with guns followed with the above result. One negro reached town. His nose was shot away and his head filled with shot.

FOUND IN TRUNK

Colored Man Wanted on Murder Charge

CHICAGO, Sept. 19—Hidden in a trunk, and almost suffocated, Calvin Linden, colored, who shot and killed Charles Meyers, a clerk, and wounded three other men Saturday night at State and Thirty-ninth streets, has been captured at the home of his sister in Blue Island, a suburb. The woman guarded the trunk by sitting on it while the police searched the house, but Linden betrayed himself by raising the lid for air as soon as his sister rose and just when the police were about to leave after an apparently fruitless search.

Linden submitted meekly to arrest and declared he had killed Meyers in self defence.

OFFICER'S STORY

Told to Coroner at Crowley Inquest

PAWTUCKET, R. I., Sept. 19.—Detective Thomas Henry and Patrolman Timothy Flynn were the only witnesses testifying at the coroner's inquest into the death of Mrs. Dennis Crowley last Thursday, which was resumed today. The testimony submitted to Coroner Vane by the officers was identical with that given by Chief Hice and Captain Vernanda on Saturday, concerning the confession of John Allingham, charged with the crime, and of scenes about the house where the assault occurred.

LEONARD HARTLEY

GAVE PLEASANT OUTING AT OAK KNOLL CAMP.

One of the most pleasant events of the season was that given by Mr. Leonard Hartley to about sixty friends at Oak Knoll camp on the upper Concord river Saturday. The party boarded electrics at the square for Jones' Corner, from there steam launches were taken and a delightful trip up the historic Old Concord was enjoyed. The launches were in charge of Messrs. Cornock, Smith, Rowley, Pool and Paul Hartley. Arriving at the camp the Lowell Cadet band under leader Giblin rendered a delightful concert.

At the camp the program was interspersed with a solo by Mrs. Muldoon, a duet by Mr. and Mrs. Mosely; and anecdotes by Mr. Wm. Smith.

The ladies who served were Mrs. Baris, Mrs. Clay, Mrs. Callahan, Mrs. Cleyes, Mrs. Gibson, Mrs. Cox and Mrs. Walter Smith. The affair was highly enjoyed.

SWEET MARIE

WILL BE DRIVEN BY ALTA McDONALD.

READVILLE, Mass., Sept. 19.—Announcement was made here today that the bay mare, Sweet Marie, 2.06¼, will be driven during the remainder of the season by Alta McDonald of Albany, N. Y., succeeding Robert A. Smith, who has been suspended for losing two heats at the Providence and Readville grand circuit meets. Sweet Marie is owned by William Garland of Los Angeles, California.

PERSONALS

Patrick Hart, Dr. Riley and James Foster start for the world's fair this week, to be gone three weeks. They will spend one week at the fair, then start for Chicago, Washington, Philadelphia, Baltimore and New York. While in New York they will be the guests of James Foster's uncle, who is chief of police in the Bronx district.

Mr. John J. Starr of this city left today for Mt. St. Mary's college, Emmetsburg, Md., where he will continue his studies.

Messrs. Daniel Cavan and Peter McSweeney of Haverhill were the guests of Lowell friends yesterday.

MR. JOYCE'S OUTING.

Mr. Charles H. Joyce, of Central and Middle streets yesterday entertained his employes at his summer cottage at Simpson's pond and the affair like its predecessors, which occur annually was enjoyed. A genuine Rhode Island clam bake was prepared, the chef being Mr. Charles Briggs of Fields' Point, R. I. The boys went out early in the morning and enjoyed themselves until sundown.

REGIMENTAL SHOOT.

The annual regimental shoot of the Sixth Mass. regiment is being held at Wakefield today and the teams of the two local companies of the regiment, C and G are in attendance. Company G with Capt. Farweather went to the Dracut rifle range early this morning for a little practice before entering the contests and returning from the range boarded the ten o'clock car from Merrimack square. Company C under the command of Capt. Kittredge left on the 8.30 o'clock car. Both teams feel confident of being well up in the scores.

LINDEN BANQUET.

The Linden Social club held a banquet Friday evening at the home of Chris. Toye on Lincoln street and an enjoyable time was held.

COMMON COUN[illegible]

Will Hold Regular Session Tuesday Evening

The commo council will meet in regular session tomorrow evening when it will act on the sewer loan, and if it so votes, take up the election of a superintendent of streets and a member of the water board. At the last meeting of the lower branch Mr. Wyman was sent up but the upper branch sent back the name of Mr. Weaver. The election of a superintendent of streets was not taken up at the last meeting.

AN INJUNCTION

Another Asked by John L. Hunt

John L. Hunt has petitioned for an injunction against Michael J. Mahoney, senatorial candidate, and J. Frank O'Brien, secretary of the democratic city committee restraining the former from filing nomination papers and the latter from accepting any such papers.

Judge Hammond issued a notice of a hearing on the matter to be held tomorrow. Mr. Mahoney received his papers on Sept. 2 and the petitioner obtained his on Sept. 10 and he claims the preference was given to Mahoney whereby the latter was able to fill out his papers in advance of the petitioner.

Mr. Hunt claims he filed a written protest with O'Brien against the filing of the papers of Mahoney and a similar protest was filed with the city clerk against his receiving the papers. He contends that within seven days before the day on which the caucuses for the choice of delegates are to be held, the secretary of the city committee is requested to deliver to Dadman the nomination papers which may be filed lawfully with him, and in conformity to the law the city clerk is forbidden from receiving and O'Brien from delivering to the city clerk any nomination papers not issued or filed in conformity to the regular procedure, course and manner prescribed by the revised laws, chapter 11.

HELD IN $1000

BOSTON WOMAN IS CHARGED WITH KIDNAPPING.

BOSTON, Sept. 19—Mrs. Bertha A. E. Natino, who was brought from New York to this city last week charged with kidnapping Caroline, the nine year old daughter of Mrs. Romano of New York, pleaded not guilty when arraigned in the superior criminal court before Judge Holmes today. She was held in $1000 bail which her husband is trying to secure.

The Romano child was given to the custody of Mr. and Mrs Natino when three years old and brought up by them. It is now on the stage, and the mother objects to its remaining there. The mother sought to get possession of the little girl but the defendant it is alleged, refused to surrender her and took her to New York.

MATRIMONIAL

The marriage of Mr. James F. Keating and Miss Rose McGee, a popular young couple of 179 Middlesex street, took place this afternoon at St. Peter's parish residence, the wedding ceremony being performed by Rev. Michael Ronan, pastor of St. Peter's. The bride was attended by Miss Maggie Dolan and the best man was Mr. F. Cullinan. The bride and her maid were both charmingly attired. After the wedding ceremony a reception was held at which the happy couple received the congratulations of many friends. In the evening they departed on their honeymoon and upon their return they will reside at 179 Middlesex street.

CHIMNEY FIRE.

A telephone alarm Saturday afternoon summoned a portion of the fire department to a chimney fire in a house in Watson avenue, the property of L. T. Montferrand.

THEY CLEARED $3,900.

At a meeting of the Sacred Heart League of St. Patrick's church, yesterday afternoon, it was announced that at the bazaar held recently in aid of the new church, the sum of $3,900 was realized by the Sacred Heart table.

BAY RUM

50c Pint

C. B. Goburn Co.

63 Market Street

Lowell Textile School

Opens Tuesday; Sept. 27, 1904

Courses in Cotton and Wool Manufacturing, Chemistry and Dyeing, Weaving, Mechanical and Electrical Engineering, Decorative Art and Designing, Languages.

Special Day Course in Decorative Art for Women

Evening Classes Open Oct. 17

Courses in Cotton Spinning, Woolen and Worsted Spinning, Designing, Chemistry and Dyeing, Warp Preparation and Weaving, Mechanics and Electricity.

The certificate of the school will be awarded to all who successfully complete either of the courses. Graduates of other schools will be admitted without examinations.

For all others who have not previously attended the Lowell Textile school examinations will be held in the subjects of arithmetic and English at the school on

Thursday, Sept. 22d, at 7 o'clock P. M.

The evening courses will be free to residents of the city of Lowell. To all others the fee will be $2.50 per term or $6 a year. Application for admission or catalogue may be made by postal card addressed to the Principal, W. W. Crosby, Lowell, Mass.

6 HUNGRY RATS

Attacked Sleeping Child in Crowley's Court

Ate Flesh From Her Scalp and Fingers—Her Parents Went to the Rescue or Child Would Hvae Been Devoured Alive

Great big, hungry rats attacked 18-months-old Gladys Smith in the night at the home of her parents, Mr. and Mrs. Louis Smith, 7 Crowley's court. The child was so badly bitten that the doctor who was called in says that its chances for recovery are not very great.

Mr. Smith, who is a Pole, was awakened early Friday morning by Gladys' cries. Both he and Mrs. Smith went to the baby whose screeches were painful to hear. Mr. Smith lighted a lamp and when he did he paled with horror at the sight that met his eyes. Six or eight monster rats were digging into the baby's flesh. The rats were driven away and scampered off to holes in the wall.

An examination of the baby's injuries disclosed the fact that she had been badly bitten about the head and breast. Two of her fingers were stripped of the flesh and the rats had gnawed great holes in her scalp. Her face was a mass of bites and her general appearance drove her parents almost frantic.

They made the mistake, however, of not summoning a doctor immediately. Instead of doing so they set about to bandage the poor baby's head and hands without doing anything to guard against subsequent poisoning. Saturday afternoon the matter was reported to the police and an investigation was made. It was found that the child had been almost eaten alive and Dr. Frye was summoned. The doctor examined the baby and said there was danger of blood poisoning. He dressed Gladys' ugly wounds and when asked relative to scars the doctor said that if the child recovered she would probably outgrow all traces of the wounds inflicted by the rats.

IN THE PULPITS

Rev. R. A. Greene on Church Problems

THE MAJORITY TOO READY TO CRITICIZE

Bishop Lawrence's Letter to Episcopal Churches

At the Grace Universalist church, Sunday morning, the pastor, Rev. Ransom A. Greene spoke of the problems that the average modern church has to contend with. He said in part:

"This is an age of problems. We hear of perplexities everywhere we go and in relation to everything. The enterprise or organization without its problems is the exception. The case is the same with the individual, and the problem narrows down to the query, 'How to keep alive, how to be prosperous and successful, how to continue growing in power and usefulness?'

"Suppose it is the church. It is a widely advertised fact, that the church has its problems. If the people were only half as glad to talk about the greatness of the church, what it has accomplished in the past, its transcendent glory, as they are to advertise its problems and troubles, a little more optimism and less pessimism would be generated. We should seek to learn how to keep it living, how to increase its power of helpfulness, rather than suffer the idea that its problematical career is an exceptional experience.

"An editor recently noted that ministers in great numbers remark on the difficulties of retaining the attention of audiences. It seems to be hard to gain the interest, he observes. Sensations and far away subjects no longer appeal or attract. The same cry goes up from the theatre managers who deplore their small audiences. And the cry goes out from everything that depends upon the patronage of the public.

"I believe that there is considerable truth in that criticism. But there is considerable fault with the young men. I will not deny the blame which rests upon me because they do not come to this church. I do not deny that there is too much theory in my sermons for the young men to come. But is the young man naturally inclined to go to church? If you give him a minister great enough, and many-sided enough, would he prefer to go to church rather than to the golf links, to hear the gospel rather than go boating. Perhaps he would! I believe in the modern young man. I do not think he has deteriorated.

"I do not think that the young men are inclined to go to church. When they can go, they are not always in the right spirit. They ask too much. They want to be entertained, amused and instructed. They want everything, but have nothing to give in return. The average man does not think anything is expected of him but his presence. Unless he can come to church and have his wishes gratified, he will stay away. We provide very much for our young people and yet expect very little from them. When the young men are as ready to give service as they are to get it, they will keep their interest in the church. Churches and ministers are responsible in large measure, and are way off in their methods. It might be better if we had no church suppers, entertainments and fairs. It might be better to pay our debts and bills as we go along, as the money must come from our pockets in the end. Passiveness cures no ills. Criticism is good, but something more is wanted than that. We must use common sense in the study of this subject as in everything else, and use good judgment in this problem as is every other problem of life. The people who remark the church a relic need as much consolation as the church does.

BISHOP LAWRENCE'S LETTER.

The following letter, from Bishop Lawrence, regarding the coming convention in Boston was read in the Episcopal churches yesterday:

Diocesan House, Boston, Sept. 17, '04

To the Clergy and Laity of the Diocese of Massachusetts:

Dear Brethren: As the time for the meeting of the general convention in Boston approaches we appreciate more and more fully the blessings it may bring to the church and to us. From this time until the close of the session, we should offer prayer to God in private and in public worship, that He will direct, sanctify and govern the members in their work.

We of this diocese should remember, too, that we are the hosts of thousands of guests from all parts of the country, and the foreign mission stations of the church. While we give them a hearty welcome we will also gladly concede to them the best privileges and opportunities connected with the various meetings.

On the three Sundays let all our churches, especially those most centrally situated in Boston, be free and open to all. Let the visitors be cordially received and given seats as they come. The various committees are completing their plans with much skill and devotion. Church men and women are offering generous hospitality. It remains for us all to do our part to make the three weeks delightful to our guests and helpful to the church.

That many rich blessings may come to the people of this diocese as well as to the whole church, is the earnest prayer of your bishop.

WILLIAM LAWRENCE.

HIGHLAND CONGREGATIONAL CHURCH.

"Rolling Away the Stones" was Rev. T. Clayton Welles' sermon subject at the Highland Congregational church Sunday. He said that God was ready to do His part and that we must do ours.

In political affairs, the citizen who truly desires the highest welfare must do his part actively, taking an interest in the candidates, the caucuses and the elections, if the best interests of the city or state are to be promoted. The evils are not the fault of God nor out political institutions. They can put them away if the best and wisest men will study and act as they do in business affairs. The religious life also and the welfare of the church have always a part for human activity to accompish.

HOUSE BLOWN UP

One Man Dead and Two Women Dying

MARTINSBOROUGH, Sept. 19.—As a result of rivalry in love, John Harris, a well known negro, is dead, Jennie Smith of Pittsburg has a broken back and will die, and Julia White is so severely cut that she may not recover, a house back of the Baltimore & Ohio railroad shops is blown up. Ernest Shollins and John Thompson are in jail charged with murder—the result of a Saturday night dance at the home of Julia White.

Shollins and Harris were suitors for the hand of Miss Smith. Saturday night it was intended to hold a dance at Julia White's house, and Harris took the Smith woman to the house shortly before 1 o'clock yesterday morning. Shollins, who was heard to remark earlier in the evening that she would not stay in the house over night, is supposed to have gone with Thompson, bought some dynamite, placed it under the house and set it off. Four squares around the house were shaken, windows were broken and the house itself so badly torn up that it will have to be destroyed.

D. A. R. GATHERING.

Lydia Darrah Chapter, Daughters of the American Revolution, held a well attended gathering at the home of Miss M. Elizabeth Patterson in Beacon street Saturday afternoon.

The Misses Jane and Lucy Fish gave violin and piano selections. Miss Julia Burnham read Whittier's poem, "The Exiles," and Mrs. E. K. Humphreys read a paper upon the naval battle of the Bon Homme Richard. Refreshments were served.

CASTORIA
For Infants and Children.
The Kind You Have Always Bought
Bears the Signature of Chas. H. Fletcher.

PENNELL'S
SWEET LILY CREAM
Removes immediately all odor of perspiration including sweating feet. For all irritation this cream is most soothing and is endorsed by physicians. 25 cents. Department and drug stores.

TWO MEN DROWNED

Henry G. O'Neill of Lowell Saved From Sunken Yacht

Sad Accident in Salem Harbor—Thrilling Rescue of Mr. O'Neill When His Strength Was Gone

SALEM, Sept. 19.—William Darby of Lowell, aged 33, and Alexander Matherson of Beverly, aged about 25, were drowned in Salem harbor yesterday afternoon and Henry G. O'Neill of Lowell narrowly escaped their fate.

The men, who have been employed on

ALEXANDER MATHERSON.

the new factory of the Consolidated machinery company in Beverly during the past four weeks, left Beverly at 5.30 yesterday morning in a 20-foot sloop yacht which carried a mainsail and jib.

Although none of the party was very familiar with the handling of the boat, they met with no mishap until about 1.30 p. m., when they were about 10 miles distant from Salem Willows and about four miles east of Bakers Island.

Just before that time the breeze had changed to a stiff west wind and the men thought it best to start for home. Matherson, who was at the helm, changed the course of the vessel and headed toward home. By this time the wind had increased to 25 miles an hour, and in a short time after the craft was tacking homeward water was shipped over the bows in great quantities.

In addition to the heavy sea, it was found after the craft had proceeded through Ship channel between Bakers and Misery islands, and was off West beach, Beverly Farms, that the yacht was leaking badly and in a few more minutes was so heavily waterlogged that it began to sink.

O'Neill says that Matherson was the first to realize the danger and that he told the others it would be best to leave the boat and swim for shore. All prepared to do this, being good swimmers. Matherson shouted for help hoping to attract the attention of yachtsmen a considerable distance away.

All three plunged into the icy water and a few minutes later the yacht sank. All three made a heroic struggle for life and for a time it appeared as if they would reach the beach a long distance away.

Matherson and Darby after a few minutes became exhausted and sank before O'Neill's eyes. For upward of 30 minutes after the yacht went down, O'Neill managed to keep himself afloat, but was nearly exhausted when the

HENRY G. O'NEILL.

steam launch P. P. Tucker of Marblehead, Capt. John F. Snow, came to the rescue. A line was thrown to O'Neill, which he succeeded in catching, and he was pulled toward the yacht and lifted aboard.

He was brought as quickly as possible to Salem Willows and taken to the front of the Volunteer life-saving station, where Edward W. Merrill of the life-saving crew assisted in taking him ashore. The police were notified and at 2.50 p. m. the ambulance arrived and took O'Neill to the Salem hospital. At 7.30 p. m. O'Neill was resting nicely and the superintendent of the institution stated that he would be able to return home by Tuesday.

Mr. O'Neill stated that the sinking of the yacht was due entirely to leakage and that she did not capsize.

As soon as the police department was informed of the accident City Marshal Field detailed patrolmen Dennis Hamlin and Brown to assist Beverly officers in dragging for the bodies of Matherson and Darby. Chief of Police Ferguson and Patrolman Prickett of Beverly assisted the Salem police and the bay off West beach was dragged until sunset but the bodies were not found.

The tide was flooding at the time of the drowning, and it is believed that the bodies were carried up the harbor or lodged in some of the reefs along the shore by the current. A further search will be made today.

Henry G. O'Neill, saved from drowning in Salem harbor yesterday, is a native of Lowell and aged 23. He is a son of Patrick O'Neill, station agent for the B. & M. R. R. Co. in Middlesex village.

Mr. O'Neill left here three weeks ago to take a situation in Beverly. His mother, who is an invalid, received a letter from him last week, and wrote to him yesterday.

William Darby, who was with O'Neill and was drowned, was 33 years old and unmarried. He lived while there with his mother and three sisters on Wood st., Middlesex village. He left here with O'Neill to go to work at Beverly, and with him was employed on the plant of the United shoe machinery company there. His mother and sisters are prostrated by his death.

WILLIAM DARBY

WAS FORMERLY A RESIDENT OF BEVERLY.

BEVERLY, Sept. 19—The men drowned in Salem bay yesterday afternoon were William Darby of Lowell, employed at the plant of the United shoe machinery company on Elliot st., as a carpenter, and who had lived here about three weeks, and Alexander Matherson, about 25 years of age, whose home was in Berlin, N. H., and who was also employed as a carpenter at the shoe machinery plant. He was married and had a wife and two little children, one 1½ years old and the other three months. He

WILLIAM DARBY.

came to Beverly about four weeks ago and resided with Mr. and Mrs. Michael Crowley on Central st. court.

Matherson had a brother and a mother residing in Berlin. His wife came to Beverly a few days ago to join him. O'Neill and Darby roomed at 8 Fayette street.

STOLE HIS PURSE

MR. CHOATE OF GRANITEVILLE LOST MONEY.

A. R. Choate of Graniteville, a brother of ex-Alderman George Choate, of this city, was relieved of a purse containing $50 by a pickpocket while he was riding on a Middlesex street car Saturday afternoon. The matter has been reported to the police.

Mr. Choate boarded a Middlesex street car at Market street, intending to get off at the Northern station. The car was so crowded that he was forced to stand on the running board with several other passengers. When he reached the station and was about to buy a ticket for Graniteville he discovered that his pocketbook was missing.

While the car was passing Garnet street he noticed a man who was standing beside him on the running board jump off and hastily retreat into a house.

LOWELL KNIGHTS

WON PRIZES AT CANOBIE LAKE OUTING.

The members of Lowell Commandery, Knights of Malta, of this city, participated in the union outing of the commanderies of the Merrimack Valley, held at Canobie lake Saturday. There were about 1000 persons present, including about 150 from Lowell. The commanderies represented were Lowell 251 of Lowell, Granite State of Nashua, Melita of Newburyport, North Star of Haverhill, Bethlehem of Lawrence and Derry of Derry.

Sports and a baseball game were the features of the outing. The ball game was between nines representing the Haverhill, Lawrence and Newburyport commanderies and Lowell, Nashua and Derry, N. H., the former team winning by a score of 21 to 12 in a five-inning contest. Summary of sports:

One hundred-yard dash—Won by E. W. Shay, Lowell; T. N. Mack, Lawrence, second.

Pointo race for men—Won by G. T. Leach, Nashua; Charles Gilchrist, Lawrence, second; F. Pickard, Lawrence, third.

Pointo race for women—Won by Miss Bingham, Lowell; Miss Davis, Derry, second; Miss Ball, Derry, third.

Tug-of-war, Lawrence commandery vs. Nashua commandery—Won by Lawrence.

Tug-of-war, Haverhill commandery vs. Lowell commandery—Won by Lowell.

Throwing 12-pound hammer—Won by Paul McDonald, Lowell; Mueller, Lawrence, second; distance, 80 feet.

Fifty-yard dash for women—Won by Miss E. Bingham, Lowell; Miss Eva Davis, West Derry, second. Time, 11 seconds.

Running broad jump—Won by E. W. Shay, Lowell, 14 feet 8½ inches; Jas. R. Regan, Lowell, second, 14 feet 3½ inches.

Hop, step and jump—Won by E. W. Shay, Lowell, 32 feet 2 inches; Paul McDonald, Lowell, second, 31 feet 8 inches.

Final tug-of-war, Lawrence commandery vs. Lowell commandery—Won by Lowell.

Sack race—Won by E. W. Shay, Lowell; Charles Briggs, Lowell, second; E. W. Noble, Haverhill, third.

Pole race between Lowell, Newburyport and Lawrence commanderies—Won by Lowell, Newburyport second, Lawrence third.

Relay race, Lowell commandery vs. Newburyport commandery—Won by Shay, Regan and McDonald, representing Lowell. Time—1 minute 7 seconds.

Uniform contest—Won by F. R. Langmaid, Newburyport.

Ring contest—Won by J. P. Kent, Lawrence.

The Lowell members of the joint committee on outing were Commander James A. Williamson, Past Commander Edwin S. Eastman, Generalissimo W. Irving Carpenter, Companions Harry Sprague, Albert S. Briggs and Harry C. Randall.

TRAFFIC DELAYED

ACCIDENT TO DRAW BRIDGE AT NEWBURYPORT.

NEWBURYPORT, Sept. 19.—While closing the draw of the new $310,000 Newburyport bridge yesterday a shaft that operates the lift at the Salisbury end broke, leaving the end of the draw several inches lower than the main bridge and preventing street cars from passing.

Passengers bound to the beaches and eastern points were transferred. Supt. Files of the Citizens railroad attempted to raise the draw with jackscrews without success. The bridge builders have been notified and are expected here today.

The accident to the draw has closed the Merrimac river to navigation. The passenger steamer Merrimac from Haverhill came down, and after learning conditions returned to Salisbury Point, where she landed her passengers, who continued their way to Salisbury beach by electric cars. No tugs are able to pass up.

If you want help at home or in your business, try The Sun "Want" column.

HELP WANTED

WANTED—Good paperhangers at once. Good wages, steady work, union shop, no strike. The Lapaime-Hoffman Co., Waterbury, Conn., 158 Grand st. Call at Wallace Nichols', Middlesex st. crossing for information.

WANTED—Young girl to assist in light housework. Apply 68 Jenness st.

WANTED—A licensed fireman for the Franklin House in Lawrence. Apply at American House, Lowell.

WANTED—A competent housegirl, Nova Scotia or P. E. girl preferred. Inquire 253 Pawtucket st.

WANTED—At once, carpenters. Apply A. P. Rabeour, Cor. Bridge and West Fourth st.

WANTED—A housegirl, 151 Humphrey street.

WANTED—Second hand kitchen range to buy. Address Range J. M., Sun Office.

WANTED—Two carpenters, steady job for 3 months. Inquire at 34 Berkeley Av.

HELP WANTED—Knitters on Lamb machines, menders, crocheters, stitchers, examiners and loopers for knit underwear, good wages, steady work experienced help $6.00 to $9.00 a week. Apply Metcalf Employment Bureau, Room 5, 45 Merrimack st.

WANTED—A table girl at once. 31 Stackpole st.

WANTED—An experienced canvasser. Inquire 158 Merrimack st., room 2.

WANTED—A girl for general housework, Swede girl preferred. Call between 4 and 8 p. m. 703 Pleasant st.

WANTED—Assistant superintendents, experienced, French Canadians, (twenty) wanted at once in Montreal and Province of Quebec for strong, well-established Canadian Industrial Insurance Company. Good salary and permanent position if satisfactory. Only men with good records and able to produce satisfactory evidence of such from present company need apply. "Rounders" and "knockers" not wanted. Applicants must be bona fide producers of 100 per cent. business, and able to successfully control, at least, six agents. Address in confidence with full particulars, W. H. Carrie, 114 King st. W., Toronto, Ont.

WANTED—Girl between 15 and 20 years of age, to assist in general housework. Inquire at Sun office.

MAN—Under 45 to prepare for position as letter carrier in Lowell. Salary good. Position permanent. Entrance exam. soon. Address immediately, Box 570, Cedar Rapids, Ia.

TO LET

TO LET—Large front room, bay window, heaters, hot and cold water, bath and telephone, 40 Second st.

TO LET—Boarding house of 17 rooms, cor. Spring and South sts. Inquire of owner, Bernard McCann, 187 Appleton st.

TO LET—2 rooms furnished for housekeeping $2 a week. 105 Paige st.

TO LET—A nicely furnished room at 123 Pleasant st. Gentlemen preferred.

TO LET—A tenement of five rooms, bath, pantry, hot and cold water. 231 School st. Inquire at 123 Prince st.

TO LET—A house of 20 rooms located on Central st. would make a fine lodging or boarding house, rent cheap. Inquire at 34 Jackson st.

TO RENT—A nice 4 room flat, $8 a month. Inquire G. P. Walker, 364 Middlesex street.

TO LET—A few tenements in Belvidere, Centralville and the Highlands. Call and see us. Thomas H. Elliott, 64 Central st.

TO LET—Store and three rooms at 21 Marshal street. Rent $2.75 per week. Key over store.

TO LET—Furnished room, steam heat and bath; on School st. near Pawtucket. Gentleman preferred. Address C. S., Sun Office.

TENEMENTS—Six room and four room tenements, Chestnut square. Inquire 81 Chestnut street.

TO LET—Up stairs tenement 4 rooms, 197 High st., $8.00 per month. Inquire down stairs.

TO LET—7 room tenement No. 122 Fayette st., $9.00 per month. Key at 173 E. Merrimack st.

TO LET—Tenement at 341 Lakeview ave. At condition, $1.35 to $1.60 per week. Inquire at store.

SPECIAL NOTICES

IT IS TO YOUR ADVANTAGE to buy our new crop Teas and fresh roasted Coffees, they are up-to-date. Double stamps every day this week. Dickson's Tea Store, 68 Merrimack st.

TRADING STAMPS—We give a special offer this week, 100 trading stamps with one pound of our 60c tea; 50 with our 35c coffee. Our teas and coffees are well selected and are found to please every one who tries them; also fresh butter and eggs every day. The Elwood Tea Co., Davis square.

MRS. ANNA M. COGGESHALL has moved from 26 to 38 Nichols street.

LADIES—A most satisfactory summer dessert is "Dainty Desserts." Makes delicious puddings by simply adding pure milk. Flavoring if desired. No baking—prepared in a moment's time. Send 10c for full size package, also our booklet entitled "Some Ideas for Desserts." Leopold Anderson Co., Campello, Mass.

PRACTICAL DRESSMAKER—Miss M. W. Taylor solicits your patronage, 17 Caddell Avenue, Crescent st., off Chelmsford st.

DAVID HUNTLEY wishes to announce to his friends and patrons that he has opened up a bakery store at 1030 Gorham st. with a fresh supply of pies, cake, bread and pastry every day, wedding cakes made to order.

BILLIARD AND POOL tables bought, sold and repaired, all work guaranteed. S. Scott, 31 Central st.

THE SUN IN BOSTON—The Sun is on sale every day at both news-stands of the Union Station in Boston. Don't forget this when taking your train for Lowell.

MISCELLANEOUS

MADAM LENORE, clairvoyant, card reader and is also gifted with drawing power. Burbank Bld'g. 36 Prescott st., second flight, Room 19.

MME. WATSON EMERSON clairvoyant and psycological readings also instruction in elocution and physical culture. 474 Central st.

WARNING—If you want Gloria to drink. The word Gloria is on the cap of every genuine bottle. Don't be deceived by fairy stories of imitators. We are the sole agents for Gloria and will serve you promptly. Boyle Bros. Telephone.

MRS. FLETCHER, 589 Gorham street, trance medium and card reader.

WHITE SEWING MACHINE CO., 376 Bridge street. When you want a Sewing Machine, come and see us. We have prices to suit. All makes of machines repaired. Second hand machines from five dollars upwards.

REAL ESTATE MEN, property owners, etc. Will paper your room, furnishing gold paper and border to match, and hanging same in a first class manner for $2 per room. Special prices quoted on more than one room. Painting, whitewashing, etc., at correspondingly low prices. D. Baker & Co., 150 Gorham st.

T. BEAUCHEMIN & M. FOURNIER, express and furniture moving in and out of city, pianos handled with great care, office 234 Middlesex st., residence 809 Princeton st.

WE HAVE ALL the Fall Blocks of Hats and are prepared to supply the gentlemen of this city. Stiff hats cleaned free at Delorme's, 261 Middlesex st. The practical hatter.

RAILROAD AND COMMERCIAL telegraphy taught thoroughly by an experienced telegrapher, positions guaranteed when competent. H. L. Whitten, 930 Gorham st.

BENTS' NO. 2 for excessive sweating feet; harmless. 25c at Falls and Buckingham's only, corner Middlesex and Thorndike sts.

LADIES—Dr. LaFranco's Compound gives positive relief; powerful combination; used by 200,000 women; price 25 cents; druggists or by mail. Address LaFranco & Co., Philadelphia, Pa.

LIMBURG—Chimney expert; chimneys swept and repaired. Residence 1128 Bridge street. Telephone.

WANTED

WANTED—There is a vacant place for an infant in a desirable home. Address H. B., Sun Office.

WANTED—To hire money on good real estate. Address C., Sun office.

MAN ACTING AS GUIDE in New Brunswick for moose, caribou and deer hunters. Address J. H., Sun Office.

WANTED—A horse for its keeping, for a short or long time. Good care and good feed. For particulars, address Q. G., Sun office.

WANTED—Children to board in East Chelmsford, second house on right past city line. Take Boston car.

CASH PAID for second-hand furniture, also sold and exchanged. Bornstein & Quinn, 118-120 Gorham street.

REAL ESTATE FOR SALE

FOR SALE—Two tenement house on Chapel hill, 12 rooms, easy terms. Particulars, 9 Elm st.

CHANCE SELDOM OFFERED—Will sell at great sacrifice a nice modern house, steam heat, highly respectable neighborhood in the Highlands, 12 minutes' walk to post office. Electrics pass door. Call or address Edward Kelley, 151 Branch street.

FOR SALE—On Rogers street, Belvidere, two story, ten room house with bath and pantry and seven thousand feet of land all fenced in. Smith & Cavanaugh Donovan building, Central st.

NOTICE

H. & Co., 629 Tremont St., Boston.

On Tuesday, Sept. 20th a lady from our office will be at 111 Westford st., corner Gates st., Lowell, full day, to give particulars and advice in regard to buying lodging houses. Those desirous of purchasing lodging houses should not miss this opportunity. No expense to you.

11-ROOM LODGING HOUSE, rent $40, income $95; price $375, or $400 on time. 13-room lodging house, rent $70; price $350 for quick sale. 12-room lodging house, rent $50; income $118; price $550. 16-room lodging house, rent $65; income $168; price $800, part down. 14-room lodging house, rent $65; income $164; price $700, half down. 13-room lodging house, rent $55; income $141.38, greatest bargain in city. 16-room lodging house, rent $62.50; sell whole or in part. 15-room lodging house, rent $75; present owner cleared $400, over expenses last year, price $600. 18-room lodging house, rent $75; income $175; finest location; price $750, take $250 down. 20-room lodging house, rent $75, income $170; steam heat, etc. These houses are all clean, well located, full of desirable lodgers, best parts of city and very desirable in every way. Inquire for particulars at 629 Tremont street, Boston, Mass.

If you want help at home or in your business, try The Sun "Want" column.

FOR SALE

FOR SALE—A boarding house must be sold at once, ill health the reason for selling. Address H. B., Sun Office.

FOR SALE CHEAP—100 chickens. E. Vincent, Amesbury st., Elsmere, Dracut.

FOR SALE—A parlor stove. Inquire Mrs. O. D. Coburn, 27 Burns st. cor. So. Highland.

FOR SALE—Cow, all straight and right, 2-can cow, 5 years old. 472 Chelmsford st.

FOR SALE—Handsome collie pups. Oak Grove Farm, Sladen st., New Boston, Dracut.

FOR SALE—At a bargain, P. P. Stewart parlor stove, used only 3 months. 45 Hurd street.

FOR SALE—A lodging house, reason for selling poor health. Inquire 269 Appleton street.

FOR SALE—Phonograph, fine condition, forty two inch horn, two dozen records, cheap. Call after six at 60 Warwick st.

FOR SALE CHEAP—Bootblack stand and fixtures. Inquire 188 Middlesex st.

FOR SALE—New, modern seven-room house on Orchard street, near Pawtucket boulevard entrance. O. R. Park, 179 Varnum avenue.

FOR SALE—A 6-foot show case in good shape and a roll top desk. Inquire at Sun Office.

FOR SALE—United States and Canadian patent family bread and cake machine; $1500; or will consider partner. Wilson, 508 Orange st., Newark, N. J.

FOR SALE—Near centre of the city, a large fruit, tobacco and confectionery store, takes in from $100 to $125 a week, cheap for cash. Address, H. D., Sun Office.

FOR SALE—Steam carriage, built to order, New Stanley engine and Stanley '04 burner; price, $300. "B," 434 Haverhill st., Lawrence, Mass.

PIANO FOR SALE—Also household furniture at 103 East Merrimack st.

MONEY TO LOAN

MONEY LOANED—Our plan of loaning money on salaries is the most liberal to be found anywhere, and is especially appreciated by Teachers, Clerks, Salesmen and Business workers. Easy weekly payments. All transactions confidential. Massachusetts Loan Company, 13 Merrimack Sq., 15 Prescott st., Room 9.

MONEY ON CREDIT without security, boarding houses, teamsters, salaried loans a specialty. Best terms obtainable liberal discount for prompt payments commission paid. Merrimack Loan Co., 25 Associate Building.

DON'T BE SHORT—Plenty of money to loan to salaried people, merchants boarding house keepers, teamsters, etc. Easy weekly payments, lowest rates in the city. Confidential; no publicity; no delay. Special inducements for quick payments. Private office. U. S. Loan Co., 90 Prescott st., room 5, Lowell, Mass.

PAWNBROKER—Money to loan; money loaned on all valuable articles, clothing; rates reasonable. A Stein, 813 Middlesex street, Lowell, Mass.

MONEY TO LOAN on furniture, pianos and all personal property. Private office. (Strictly confidential.) Room 5, Swan building, 26 Central street.

MONEY TO LOAN salaried people, retail merchants, teamsters, boarding houses, without security; easy payments; largest business in 42 principal cities. Tolman, room 26 Associate building.

MONEY TO LOAN at short notice on furniture, pianos, etc. Loans paid off and more money advanced. All business strictly confidential. Address W. E. Leighas, room 9, Barristers hall.

SITUATIONS WANTED

WANTED—Work around a gentleman's place by young man anxious to learn English. Pay no object. Address John Nicils, 346 Suffolk st.

SITUATION WANTED by middle aged lady who wants to do light housework. Inquire 167 E. Merrimack st.

WANTED—By a good steady man, work at painting, paperhanging, whitewashing, inside work preferred. Apply 29 Elmwood Ave., Centralville.

WANTED—By capable young man store work of some kind. Address M., Sun Office.

SITUATION WANTED—Middle aged lady, would like housework or minding children. Address A. W., Sun Office.

WANTED—Nursing by a maternity hospital graduate, highest references. Inquire 97 Jewett st.

WANTED—Situation, by an experienced hospital nurse. Apply at 10 Abbott st.

WANTED—A position as housekeeper. Take full charge. Address Sun office.

WANTED—A position to take care of a baby. Address No. 1 Keelin court, off Fayette street.

WANTED—Situation minding children or at light housework. Address M. D., Sun Office.

LOST AND FOUND

LOST—Between Northern station and Merrimack square by way of Dutton st. a gentleman's pocketbook, containing sum of money and receipts. Finder will please leave at 64 Merrimack st. and receive reward.

FOUND—A pocketbook containing sum of money in the Opera House Tuesday afternoon. Inquire 15 Marsh st.

LOST—A bunch of keys between Gorham and Central sts. Return to 52 Bridge st.

LOST—A gray jacket piper silk between Highland st. and No. Chelmsford. Return to 16 Watson st.

LOST—A Brookside trip book Friday morning, name on cover. Finder return to 451 Broadway.

LOST—$7 in bills in front of Union Bank on Merrimack st. Friday morning. Finder return to 884 Moody st.

LOST—A pig's skin pocketbook with one pocket containing papers valuable to owner only. Reward at 8 Grand street F. W. Bennett.

LOST—A child's navy blue coat in Ten Cent store Tuesday afternoon. Finder return to 3 Franklin Court.

LOST—Saturday evening, square corduroy carriage cushion. Finder return the same to 511 Lawrence street and be rewarded.

FOUND—A Bunch of keys, the owner can have by calling at Sun Office and paying for this adv.

LOST—A gold watch between Leo Bros.' store and Fourth Ave. The finder will be rewarded by leaving at Sun Office.

It is more profitable to advertise honorably and fail in the attempt to get business, than to advertise dishonorably and succeed for a little while.

THE SEASON CLOSED

New England League Disbands for 1904

Lowell Winds up in Seventh Place—Brief Review of Season and Lowell Averages — All Players Except Diggins Signed For Next Year

The New England league closed its season Saturday. The games scheduled for today between Haverhill and Concord and Lowell and New Bedford will be forfeited to the home teams as they would make no difference in the standing, while by finishing up Saturday night each manager saves two days pay per player which aggregates a considerable sum.

Haverhill won the pennant by an easy margin while New Bedford, by a garrison finish, wound up in second place, and Count Doe is gathering in bets with both hands.

Nashua finished third, but Dr. Collins announces that the franchise is for sale, the team having cost him $5000 this year. It is probable that Nashua will be sold and the franchise transferred to another city.

Fall River got into the first division at the last moment and great credit is due to big Capt. Weddige who was the hardest working player in the league. The other four teams didn't do anything to distinguish themselves and the Lowell team for the past month was a big disappointment to the fans. From the time that McGovern injured his finger and Grant sprained his ankle Lowell went to the bad and the only redeeming feature of the team after that was Lake's work behind the bat, of which the fans did not see enough.

Financially, the league was nothing to brag about. New Bedford and Fall River made big money on account of the rivalry between the cities. Lowell came out ahead but by no means as well as in former years. Haverhill got too big a lead and the fans lost interest, and it also had too big a salary list, while Manchester, Nashua and Concord went behind. Rainy weather on Saturdays, especially, was a big factor in the failure of the league to make money.

After the game, Saturday night, the members of the Lowell team were paid off and the team disbanded. All the members of the team except Diggins signed for next season, though it does not follow that the same team will play here next season. A shake-up would be welcomed by the fans.

The Lowell series with other teams is as follows: With Haverhill, won 6, lost 11; with New Bedford, won 9, lost 8; with Nashua, won 8, lost 9; with Fall River, won 8, lost 10; with Manchester, won 8, lost 9; with Concord, won 9, lost 9; with Lawrence, won 11, lost 5.

The official averages of the players show only one man, Mattie Hickey, batting over .300, while the fielding honors went to Lake. Connors has a poor fielding average because he went after everything. The figures are as follows:

FIELDING AVERAGES.

	po	a	e	p. c.
Lake 1b, c	998	77	17	98.4
Bigbie lf, 1b	402	36	15	96.7
Grant cf	229	19	13	94.8
Cross p, rf	25	108	9	93.7
Dorgan rf	110	37	12	92.5
McLaughlin ss	295	337	58	91.6
Diggins c	79	16	9	91.4
Hickey 2b	175	286	43	90.4
Bushey p	21	59	9	89.9
Tierney p, rf	89	45	14	89.9
Connors, 3b	197	195	56	87.5

BATTING AVERAGES.

	ab	bh	p. c.
Hickey	479	149	31.1
Diggins	80	23	28.8
Lake	455	129	28.4
Bigbie	439	124	27.0
Bushey	136	36	26.5
Connors	498	127	25.9
Cross	177	44	24.9
McLaughlin	431	104	24.1
Grant	354	79	22.3
Tierney	231	49	21.2
Dorgan	203	36	17.7

LOST TWO GAMES.

FALL RIVER, Sept. 19.—Lowell wound up its season Saturday by losing two games to Fall River and dropping into second last place. Gilroy and Cross were the opposing batteries in the first game while Yeager and Dorgan pitched in the second. The fielding of Gulheen was the feature. The score:

(First Game)

FALL RIVER.

	ab	bh	po	a	e
Dwyer 3b	4	2	1	2	1
Moorehead ss	4	0	2	5	2
Gulheen 2b	2	0	4	3	0
Weddidge 1b	3	1	9	2	0
Bowcock cf	4	3	2	0	0
Peterson c	4	0	3	1	0
Ladd lf	3	0	3	0	0
Beaumont rf	4	2	3	1	0
Gilroy p	4	1	0	3	1
Totals	32	9	27	16	4

LOWELL.

	ab	bh	po	a	e
Tierney rf	4	1	3	1	0
Connors 3b	3	0	1	0	1
Hickey 2b	4	0	1	1	0
Lake 1b	4	0	9	1	0
Bigbie lf	3	1	2	0	0
McLaughlin ss	4	1	2	5	0
Diggins c	4	3	5	0	0
Grant cf	4	2	1	0	0
Cross p	4	1	0	2	1
Totals	34	9	24	10	3

Fall River	1	0	3	0	0	0	0	3	x—7
Lowell	0	1	0	0	0	2	0	0	0—3

Runs—Dwyer, Moorehead, Gulheen, Weddidge, Bowcock, Peterson, Ladd, Bigbie, Diggins, McLaughlin. Earned runs—Lowell 2. Two base hits—Bowcock, Cross, McLaughlin. Sacrifice hits—Connors 2, Moorehead. Stolen bases—Bowcock, Beaumont 2. Double play—Gulheen Moorehead and Weddidge. First base on balls—Off Gilroy 1, off Cross 4. Struck out—By Gilroy 1, by Cross 4. Time—1.23. Umpire—Rudderham.

(Second Game.)

FALL RIVER.

	ab	bh	po	a	e
Dwyer 3b	4	1	1	2	0
Moorehead ss	3	0	6	1	2
Gulheen 2b	4	1	5	6	0
Weddidge 1b	3	0	7	0	0
Bowcock, cf	3	0	1	0	1
Peterson c	4	0	4	3	3
Ladd lf	4	1	8	1	0
Beaumont rf	3	0	0	0	0
Yeager p	3	1	0	1	0
Totals	31	4	27	14	3

LOWELL.

	ab	bh	po	a	e
Tierney rf	4	0	0	0	0
Connors 3b	4	1	0	4	1
Hickey, 2b	4	2	1	2	0
Lake 1b	4	0	15	0	1
Bigbie lf	3	1	2	0	0
McLaughlin ss	3	2	2	7	1
Diggins c	3	0	2	0	2
Dorgan p	3	0	1	0	0
Grant, cf	3	0	3	0	0
Totals	31	5*	26	10	4

*—Winning run scored with two men out.

Fall River	0	0	2	0	0	0	0	0	1—3
Lowell	0	0	2	0	0	0	0	0	0—2

Runs—Dwyer, Moorehead, Bowcock, Connors, Grant. Two base hit—Yeager. Stolen bases—Moorehead 2, Bowcock. Double plays—Dwyer, Gulheen and Weddidge; Connors, McLaughlin and Lake; Ladd and Moorehead. First base on balls—Off Yeager 1, off Dorgan 3. Hit by pitched ball—By Dorgan; Moorehead. Struck out—By Yeager 4, by Dorgan 1. Passed ball—Peterson. Time—1.25. Umpire—Rudderham. Attendance—1800.

GAMES THIS WEEK.

(American League.)

Monday—Athletics at Boston (two games), New York at Washington (two games), Detroit at Chicago.

Tuesday—Athletics at Boston, New York at Washington, Detroit at Chicago, Cleveland at St. Louis.

Wednesday—Athletics at Boston, New York at Washington, Detroit at Chicago, Cleveland at St. Louis.

Friday—Boston at Detroit, New York at Cleveland.

Saturday—Boston at Detroit, New York at Cleveland, Washington at St. Louis, Athletics at Chicago.

Sunday, Sept. 25—Washington at St. Louis, Athletics at Chicago.

(National League.)

Monday—Boston at Philadelphia, New York at Brooklyn.

Tuesday, Wednesday and Thursday—St. Louis at Boston, Pittsburg at Brooklyn, Cincinnati at New York, Chicago at Philadelphia.

Friday and Saturday—Cincinnati at Boston, Chicago at Brooklyn, Pittsburg at New York, St. Louis at Philadelphia.

SATURDAY'S RESULTS.

N. E. LEAGUE.

At Haverhill—Haverhill 5, Nashua 4. Attendance—1000.

At New Bedford—(First game)—New Bedford 4, Manchester 3; (second game)—New Bedford 7, Manchester 0 (five innings). Attendance—1600.

At Lawrence—Concord 8, Lawrence 0. Attendance 300.

AMERICAN LEAGUE.

	Attendance.
Philadelphia 4, Boston 3	14,748
New York 6, Washington 5	6,607
Detroit 9, Cleveland 5 (first game)	3,139
Detroit 0, Cleveland 0 (second game)	
St. Louis 2, Chicago 0 (first game)	2,000
St. Louis 6, Chicago 5 (second game)	

NATIONAL LEAGUE.

	Attendance
Philadelphia 5, Boston 4 (first game, 10 innings)	5,466
Philadelphia 3, Boston 2 (second game, 10 innings)	
New York 3, Brooklyn 0 (first game)	11,835
Brooklyn 5, New York 3 (second game)	
Chicago 7, Cincinnati 5	6,100
Pittsburg 6, St. Louis 4	2,000

YESTERDAY'S RESULTS.

AMERICAN LEAGUE.

At Chicago—Chicago 1, Detroit 0.

At St. Louis—St. Louis-Cleveland game postponed, rain.

NATIONAL LEAGUE.

At Chicago—Chicago 2, Cincinnati 1, 17 innings.

At St. Louis—St. Louis-Pittsburg game postponed, rain.

N. E. LEAGUE STANDING.

	Won	Lost	P. C.
Haverhill	79	43	.648
New Bedford	65	56	.537
Nashua	64	59	.520
Fall River	64	60	.516
Manchester	60	60	.500
Concord	61	62	.496
Lowell	59	61	.492
Lawrence	35	86	.289

AMERICAN LEAGUE STANDING.

	Won	Lost	P. C.
New York	89	50	.615
Boston	81	52	.609
Philadelphia	72	54	.573
Chicago	77	58	.570
Cleveland	69	61	.531
St. Louis	56	74	.431
Detroit	57	76	.428
Washington	32	99	.211

NATIONAL LEAGUE STANDING.

	Won	Lost	P. C.
New York	99	35	.735
Chicago	80	52	.606
Pittsburg	77	52	.597
Cincinnati	73	59	.553
St. Louis	65	67	.492
Brooklyn	60	65	.365
Boston	46	87	.346
Philadelphia	41	93	.306

DIAMOND NOTES.

All the players have departed for home except Bushey and Grant.

Connors may play with the Emmetts in their series with the Crescents.

Haverhill has reserved Billy Merritt for next season.

Umpire McCloud has gone with the Nationals.

SATURDAY'S GAMES.

At Westland grounds—Lowell 8, 7, Highland Council 6. Batteries, Coburn and Shepard, Palm and Williams.

At Lowell—Sacred Hearts 0, C. Y. M. L. 9, (forfeit game).

CRESCENTS WON

Emmetts Threw Away Game at Start

AND SETTLED DOWN TOO LATE

Game Was Full of Interesting Features

The rival local teams, the Emmetts and Crescents, came together at Spalding park Saturday afternoon in the first of a series of three games for the championship of the city, and barring the first inning played as nice a game of ball as one would care to see and much better than some games played in the New England league.

Four hits and a couple of tough errors beat the Emmetts in the first inning. After that "Bosco" Reed, the West Chelmsford pitcher, who was on the slab of the North Common bunch, settled down to his work and kept his opponents down to four scattered hits. He deserved better support than he received. McCarthy, who twirled for the Crescents, got fine support, Donovan and Russell playing a fielding game seldom equalled in a semi-professional game. McCarthy struck out 12 men and yet the Emmetts touched him up for 15 hits, enough to win two games was it not for the support given him. "Joe" Cronan was the star of the Emmetts. He had nothing to do in the field but he was right there with the stick. The game was full of excitement and was worthy of a bigger crowd.

The next game will be played next Saturday.

The score:

CRESCENTS.

	ab	r	bh	po	a	e
Jones ss	5	2	2	2	0	0
Phinny rf	5	1	0	0	0	0
Brigham 1b	3	0	0	8	0	0
Donovan c	4	1	2	11	3	1
Russell lf	4	0	0	1	2	0
O'Brien 2b	3	1	2	5	1	0
Murphy 2b	4	2	1	2	3	0
McCarthy p	3	0	1	0	0	0
Cowdrey cf	4	0	0	3	1	0
Totals	35	7	8	27	10	1

EMMETTS.

	ab	r	bh	po	a	e
Jordan 2b	2	0	0	2	3	0
Lyons rf	3	0	2	1	0	0
Tyrrell 3b	5	0	2	2	3	1
Cronan 2b, rf	3	2	3	0	1	0
Regan ss	5	1	1	1	1	1
Dunlavey lf	5	1	2	0	0	0
Doyle cf	5	1	2	3	0	1
Fratus 1b	4	0	1	10	1	1
Sheridan c	3	0	2	6	1	0
Reed p	3	0	0	0	1	1
Totals	38	5	15	24	10	7

Innings	1	2	3	4	5	6	7	8	9
Crescents	5	1	0	0	0	0	0	1	x—7
Emmetts	0	0	0	1	0	1	2	0	1—5

Summary: Earned runs—Emmetts 3. Two base hits—Donovan, Tyrrell, Dunlavey. Stolen bases—Phinney, Donovan 2, Tyrrell, Cronan 3, Regan, Dunlavey 2. Sacrifice hits—Fratus. Double plays—Fratus and Tyrrell, Russell, Donovan and O'Brien. Bases on balls—Off McCarthy 2, off Reed 1. Struck out—By McCarthy 12, by Reed 7. Passed ball—Sheridan. Hit by pitched ball—O'Brien and Sheridan. Balk, McCarthy. Time of game—2.10. Umpire—James Gorham. Attendance—250.

CRESCENT-EMMETT NOTES.

Don't miss next Saturday's game.

"Boxer" should be tied to the mast until the storm is over.

Fred Lake ought to take a look at "Bosco" Reed. He appears to have the goods with proper coaching.

"Joe" Cronan is the hardest working player on the Emmett team and he knows how to play the game at all stages.

The Emmetts need to make one change and then they will have a team that can play most any place.

For a man of his weight there isn't another catcher that can hold a candle to Eugie Donovan. He and Russell are certainly the two star babies in the Crescents.

If McCarthy would depend more on the eight men back of him and not try to strike them all out he'd have more success.

BOXING GOSSIP

Drawing the color line has been a popular diversion with some pugilists, especially champions. Very few fighters who have attained prominence in the prize ring have not at some time in their career announced that they would not meet colored men. While in the eyes of some folks this may be a good thing, to the layman it appears as a rather puerile excuse to avoid a match. Nine times out of ten the fighter who makes this declaration is prompted by some other motive than mere race prejudice. He either regards his ebony hued rival as unworthy to cope with him or else may be afraid of him. Often it is the latter case. For many years Tommy Ryan drew the color line, although when he hadded out as a fighter he fought negroes. Kid McCoy did the same thing. Yet he paved the way for future success in the ring by whipping some clever negro pugilists.

The latest one to draw the barrier between black and white skin is Jim Jeffries. Jeffries has faced negroes during his career, and his action in tabooing them at this stage is rather surprising. Peter Jackson, Bob Armstrong and Hank Griffins, black men, have met Jeffries and were the champion's victims. This was, of course, before the boilermaker became kingpin in his division. But he is still Jim Jeffries, and even though he has the title of champion tacked to his name the glory of having beaten three good colored men remains on his record. Jeffries' excuse for not fighting a negro is that he thinks that they should battle among themselves. This is a fair argument in itself, but as no man is unequal in the ring until he proves himself so the deduction can bear no weight with fair and unbiased persons.

A champion in order to remain so must entertain all challenges from worthy and eligible opponents, no matter what their creed or blood may be. If the champion fails to accept the defi from an opponent who has the right to meet him there remains always a doubt of the titleholder's sincerity.

Of all the good heavyweights the only one left for Jeffries to fight now seems to be Jack Johnson, the husky California black man. Johnson has a record to be proud of. He has never been defeated, at least not since he became noted, and besides being a puncher he is clever, game and honest. He has whipped the best in his class. Some of those whom he conquered were thought to have a fine chance against Jeffries, especially Sam McVey, a big negro weighing nearly 230 pounds in trim. Johnson took McVey's measure so easily that the critics were surprised. Now Johnson wants a chance with Jeffries, but the latter says he will not fight a colored man. He does not explain his inconsistency, simply declaring that he will not do battle. John L. Sullivan drew the color line too. But Sullivan was in a better position to maintain his standard in this direction because he had never fought a negro. With Jeffries it is different. If Johnson is eligible as an opponent, and his record indicates that he is, it is only proper that Jeffries should entertain his challenge. Jeffries is an honest athlete and fair, but in the opinion of many he ought to give Johnson a chance.

Frankie Neil has a chance to go abroad and fight Jem Bowker, the English bantam champion. The National Sporting Club of London desires the match, and if the negotiations do not fall through the struggle will be arranged. It is said that Bowker is a good man—a rather different proposition from some of his predecessors in this class. In this division "Pedlar" Palmer and Billy Plimmer held sway, and they certainly "made good." In popular parlance. Cleverer bantams never fought in a ring than Plimmer and Palmer. Both showed here and held their own on many occasions. Plimmer made New York his home for years after he became bantam champion and beat everybody he was asked to meet. If Bowker is a better man than either Palmer or Plimmer, Neil will have a fine chance to show his steel.

Since he became the topnotcher in his class Neil has had several fights. But as they were mostly six-round affairs he did not have much opportunity to extend himself. Tommy Murphy of Harlem and Hugh McGovern fought every inch of ground with Neil and at the finish were both up and doing. Of course the American champion displayed his superiority, but with the absence of a knockout there still remains a doubt in the minds of the admirers of his rivals as to who would have won eventually had the mill continued further. Bowker and Neil will fight, if the contest is made a fixture at 116 pounds, weigh in at 2 o'clock on the day of the mill. This will just suit Neil. He can reduce to a lower scale, but as there has been no one in his class who cared to meet him at the bantam limit Neil was forced to fight under different conditions. Before Neil sails for England his friends would like to see a return match with either McGovern or Murphy, just to ascertain how these two youngsters would fare in a longer combat. It would add to Neil's prestige if he fought them and whipped them handily.

U. S. VESSELS

WILL WATCH FOR RUSSIAN AND JAPANESE SHIPS.

WASHINGTON, Sept. 17—Instructions were sent to Rear Admiral Goodrich at San Francisco today directing him to detach one ship from his squadron when he leaves for Magdalena Bay to hold the autumn target practice. The vessel detached will remain in the vicinity of San Francisco prepared to enforce neutrality should other Russian or Japanese vessels put in at the Golden Gate. The Wyoming has also been ordered to remain at Pensacola in readiness for the same duty. The department has no official information that there are other Russian cruisers bound for the Pacific coast but it was thought advisable to be ready for any emergency.

BUNTING BOWLERS.

The bowling season of the Bunting cricket club was opened Saturday night at Les Miserables alleys in East Merrimack street. Two teams, one captained by W. H. Rigby and the other by A. Marsden, battled for honors and Marsden's team won by the narrow margin of 29 pins.

The score:

MARSDEN'S TEAM.

	1	2	3	T'tl
Marsden	88	88	81	257
F. Harrison	76	106	86	268
Maher	80	95	82	257
Humphries	79	90	74	223
Hamee	96	103	87	286
Totals	419	462	410	1291

RIGBY'S TEAM.

Rigby	84	87	77	248
Cody	82	71	77	230
Castles	81	81	87	249
Campbell	72	90	105	267
McAdam	89	91	88	268
Totals	408	420	434	1262

Cured of Asthma

After 35 years of Suffering.

It will be gratifying to Asthmatic readers to learn that an absolute cure has at last been discovered by Dr. Schiffmann. That the remedy is an effectual one cannot be doubted after perusal of such testimony as that of C. W. Van Antwerp, Fulton, N. Y., who says: "Your remedy (Schiffmann's Asthma Cure) is the best I ever used. I bought a package of our druggist and tried it and one box entirely cured me of Asthma, and I have not had it since. I can now go to bed and sleep all night with perfect comfort, which I have not done before for 35 years and I thank you for the health that I now enjoy. I hope that you will publish this letter, that others may learn of its wonderful virtues."

Sold by all druggists at 50c and $1.00. Send 2c stamp to Dr. R. Schiffmann, Box 801, St. Paul, Minn., for a free sample package.

You can't expect to weave white satin with blackened hands, any more than you can expect good results from papers with a bogus circulation.

BILLY HAMILTON

Hero of the Hour in Haverhill

ADMIRING FRIENDS PRESENT HIM A WATCH

Hamilton Refuses Offer From Boston Nationals

Manager William R. Hamilton of the Haverhill New England league team was the hero in local baseball Saturday afternoon.

In the morning he signed to manage the local nine next season, and in the afternoon, during the game with Nashua, when he stepped to the plate for the first time, Mayor Wood walked onto the diamond and confronting the manager, made a brief speech congratulating him upon winning the New England league pennant, it being the first pennant Haverhill has ever won. He then presented Manager Hamilton with a solid gold watch, gold chain, and Odd Fellows' charm and two $10 pieces.

Manager Hamilton, who was then surrounded by his own and the Nashua players, was overcome, and he was doubly surprised when Mayor Wood made a second presentation tendering him an elegant solid gold ring, the gift of employes of the local street railway. The first gifts were from local baseball fans.

Pitcher McGinley, who has been sold to the St. Louis Nationals, was remembered by his fellow players. Mayor Wood, when McGinley came to bat in the third inning, on behalf of the local nine, presented him with a silver toilet set and a handsome eight-day clock. He responded by striking out.

Manager Hamilton yesterday announced that he had refused to accept an offer from the Boston Nationals to finish the season with that team. He has recently received numerous offers to play ball for the balance of this year, and was wanted badly by the Boston Nationals. Hamilton returned to his home in Clinton yesterday, but he will play with the Haverhills in the two games against the strong semi-professional nine managed by Frank Leonard at Lynn next Thursday and Saturday.

Every local player who finished the season with the Haverhills has been reserved, except Frank Connaughton, whose contract this year specified that he could not be reserved. It is understood, however, that Connaughton will play under Hamilton in Haverhill next season.

Four members of this year's championship nine have already signed for next year, beside Manager Hamilton. They are: Connie Murphy, catcher; Frank Pago, pitcher; James Cross, pitcher, and Charles Sechrist, outfielder. The other players reserved are: John C. Calhoun, infielder; George Boardman, third baseman; Fred Browne, substitute catcher; William Merritt, catcher; Thomas F. Raffery, fielder; James L. Wallace, fielder, and Patrick Connolly, pitcher.

James McGinley, who pitched in 41 games for the local team this season, winning 33 and losing 8, and who was sold a month ago to the St. Louis Nationals, will join that team in Boston Tuesday, and after the series between the St. Louis and the Boston Nationals will accompany the former on their trip for the balance of the season. The records of the Haverhill nine for the past season shows that McGinley had a batting average of .271 and a fielding average of .967.

Manager Hamilton, who played in 113 games during the season, had a batting average of .412 and a fielding average of .954.

He scored an average of one run in every game he played, and has a total of 74 stolen bases. His batting record shows that he made 128 singles, 32 two-baggers, and 8 three-baggers, and received 91 bases on balls. He struck out 14 times.

The only other player on the Haverhill team who had a batting average of over .300 was John C. Calhoun, who finished the season with an average of .314. His record shows that he made 68 runs, 149 hits, 21 two-baggers, 2 three-baggers and 1 home run. He had 45 stolen bases, 39 sacrifice hits, 18 bases on balls and struck out 25 times. His fielding average was .957 in 90 games at first base, .944 in 20 games at second base and .878 in 8 games at shortstop.

CRICKET GAMES

BILLERICA DEFEATED THE YAWRENCE ATHLETICS SATURDAY.

The North Billerica Cricket club defeated the Lawrence Athletics, 74 to 72 with the loss of four wickets, on the North Billerica grounds Saturday afternoon. The score:

NORTH BILLERICA.

Bailey c, Schoon b. Wainwright	15
Fielding, run out	9
Stirks, not out	34
Southam, b Barker	8
Brondbent c, Dyson b, Barker	0
Townson, not out	3
Extras	5
Totals	74

To bat—Buckley, Ellis, Whitehead, Radcliffe, Drown.

LAWRENCE ATHLETICS.

Wainwright c, Stirks b, Whitehead	20
Polgreen c, Radcliffe b, Fielding	8
Hill c, Southam b, Stirks	6
Woodcock b, Stirks	6
Furneaux b, Southam	2
Barker, not out	19
Johnson c, Townson b, Stirks	1
Murray b, Southam	0
Schoon b, Stirks	1
Kershaw, stumped; b Fielding	2
Dyson c, Fielding b, Southam	2
Extras	1
Totals	72

PLAYED A DRAW.

The Zion cricket team of this city and the Maynards played a draw game on the crease at South Lowell Saturday afternoon. Eight of the Maynards had been retired for 43 runs when darkness compelled a draw.

The score:

ZIONS.

Bailey c McInnis b Waterhouse	39
Gulline b Waterhouse	3
E. Nelson c Simpson b Waterhouse	2
Hindle b Waterhouse	9
W. Nelson c Whitehead b McInnis	1
Meikiejohn b Cowle	13
W. Croft, Jr., b Cowle	0
Whitworth b Cowle	0
Maden not out	3
Chapman b Waterhouse	0
Fielding b Cowle	10
Extras	3
Total	73

MAYNARDS.

Cowle c W. Nelson	4
Whitehead run out	1
Earthope b E. Nelson	3
Waterhouse b Hindle	0
Whitehead b Bailey	2
Simpson not out	21
Janson b Hindle	2
McInnis played on, b Hindle	3
Stewart c Croft b Hindle	0
Cronin not out	4
Extras	8
Total	48

Fearful Odds Against Him.

Bedridden, alone and destitute. Such, in brief was the condition of an old soldier, by name of J. J. Havens, Versailles, O. For years he was troubled with kidney disease and neither doctors nor medicines gave him relief. At length he tried Electric Bitters. It put him on his feet in short order and now he testifies: "I'm on the road to complete recovery." Best on earth for Liver and Kidney troubles, and all forms of Stomach and Bowel complaints. Only 50c. Guaranteed by F. H. Goodale, 217 Central street, druggist.

JOHN W. McEVOY

Counselor-at-Law and Public Administrator.

187 Central Street. Tel. 839-6

CHICHESTER'S ENGLISH PENNYROYAL PILLS

Original and Only Genuine. SAFE. Always reliable. Ladies, ask Druggist for CHICHESTER'S ENGLISH in RED and Gold metallic boxes, sealed with blue ribbon. Take no other. Refuse Dangerous Substitutions and Imitations. Buy of your Druggist, or send 4c. in stamps for Particulars, Testimonials and "Relief for Ladies," in letter, by return Mail. 10,000 Testimonials. Sold by all Druggists. Chichester Chemical Co. Mention this paper. Madison Square, PHILA., PA.

HINDIPO

THE NEW NERVE TONIC

AND KIDNEY CURE.

Cleanses the Kidneys and Bladder, purifies the Blood. Puts Flesh on thin people. Strengthens the Nerves. Clears the Brain. Cures Nervous Debility, Insomnia, Failing Memory. Restores the Vim, Vigor, Vitality and Strength of Youth, in both weak Men and Women.

This New Remedy works like Magic, but is absolutely harmless. Weigh yourself before taking.

Price, 50 cts.; 12 boxes, $5.00, by mail. We will cheerfully refund the money if you are not benefitted. Try it and be convinced.

For sale by Falls & Burkinshaw, 418 Middlesex street.

Suit Cases

DEVINE'S

88 Merrimack St.

Factory 72 Middlesex St. Telephone.

The Product of the

7-20-4

10c Cigar Factory

is now larger than that of any individual manufacturer in New England. The name R. G. Sullivan stamped on every cigar insures quality.

R. G. SULLIVAN, Mfr., Manchester, N. H.

MASSACHUSETTS COLLEGE OF COMMERCE

Teaches business as business is conducted in every day business life, and teaches it so thoroughly that its pupils are more competent than those of the ordinary business college. The demand for its graduates far exceeds the supply.

Any young man or woman of ordinary, general education who will follow its courses faithfully may be sure of a successful business career.

WE GUARANTEE IT.

Our rates are reasonable and it costs no more to attend this college than to study in less progressive institutions. Catalogue gives full information and is free upon application.

STUDENTS MAY ENTER ANY TIME.

Evening Classes commence Oct. 3d

MASSACHUSETTS COLLEGE OF COMMERCE

30 Huntington Avenue, Boston, Mass.

"Not the oldest; not the largest; just the best."

CARNEY & BUNKER

GOLD, SILVER AND NICKEL PLATERS.

Polishing, Lacquering, Dipping and Tinning. Sole manufacturers of the Carney Weavers' Drawing-in Hook.

37 Shattuck Street, Cor. Market.

Telephone 8-15-12.

Wall Paper

-AT-

97 Appleton Street

Washington Savings Institution

In accordance with the requirements of Section 53, Chapter 118, of the Revised Laws of Massachusetts, notice is hereby given that depositors in this bank are hereby requested to present their deposit books for verification from Aug. 15 to Sept. 15, 1904.

THOS. H. MURPHY, Treasurer.

C. & S.

WASHING FLUID COMPOUND.

Potash, Sal Tartar, Ammonia and Borax. 20c Can will make 2 gallons Fluid.

Carter & Sherburne

CUT PRICE DRUGGISTS,

Merrimack, Cor. Bridge St.

All Kinds of Stamps Given on all Purchases

JOHN F. SAUNDERS

159 Gorham Street, Cor. Summer

D SPECIAL ON FOLLOWING:

On All Kinds of Stamps

120 with 1 lb 50c Baking Powder.
150 with 1 lb 70c Tea.
100 with 1 lb 60c Tea.
70 with 1 lb 50c Tea.
10 with 1 lb 15c Butterine.
10 with 1 pkg 10c Mince.
10 with 1 pkg Pancake Flour.
5 with 1 pkg. 14c Force.
5 with 1 pkg 10c Presto.
20 with 1 lb 25c Coffee.
10 with 1 lb 20c Coffee.
10 with 1 bottle 10c Blue.
10 with 1 can 12c Peas.
10 with 1 can 12c Tomatoes.
10 with 1 pkg 10c Corn Starch.
20 with 1 pkg 14c Norka Oats.
20 with 1 pkg Malted Oats.

BEEF IS CHEAPER

Best Smoked Shoulders 10c lb
Good Eggs 22c Doz.
Large New Potatoes 18c Peck
70c a Bushel
15 lbs. of Sweet Potatoes 25c
BestRound Steak 12½c to 15c Lb
Best Rump and Sirloin 15c to 18c Lb
Best Skinback Ham 13c Lb
Corn Beef 5c to 7c Lb
New Cabbage 1c Lb
Bread Flour 80c Bag
Challenge Milk 3 cans 25c
Best Seeded Raisins 5c Pkg

BEST BUTTERINE

10c to 15c Lb.

5-lb Boxes of Best Creamery Butter $1.15

GEORGE E. METCALF & CO.

FIRE INSURANCE AGENCY

(Established 1881.)

RUSSELL FOX, Proprietor.

OFFICES: 159 MIDDLESEX STREET, -- LOWELL, MASS

FOLEY'S KIDNEY CURE

Cures all Kidney and Bladder Diseases—*Guaranteed*

ELLINGWOOD & CO., Cor. Central and Merrimack Streets. FALLS & BURKINSHAW, 418 Middlesex Street. A. F. STORY & CO., 824 Gorham Street.

Letter to a Lowell Lawyer:

Dear Sir: Two and two make four—not always; depends upon what "two and two" are.

Two gallons of water and two gallons of milk don't make four gallons of milk.

Neither does four gallons of paint that's half lime, whiting, clay and kerosene oil, make four gallons of real paint.

That's what we mean by saying "Fewer gallons; wears longer." It takes fewer gallons of Devoe lead-and-zinc than of mixed paints to paint a house and it wears twice or three times as long as lead-and-oil mixed by hand.

Mr. Chas. Avery, of Herkimer, N. Y., bought 51 gallons of Devoe lead-and-zinc to paint his five houses, his painter having figured that it would require at least that amount; 36 gallons did the work, and he returned 15 gallons.

Yours truly,

F. W. DEVOE & CO.

P. S.—The Adams Hardware and Paint Co. sell our paint.

THE LOWELL SUN

SUN BUILDING, MERRIMACK SQUARE, LOWELL, MASS.

JOHN H. HARRINGTON, PROPRIETOR.

Member of the Associated Press.

Three Dollars per Year. Twenty-five Cents per Month

☞The Sun receives the full day service of The Associated Press, the greatest news-gathering organization in the world. The entire service received over a leased wire, by our own operator in our own office in The Sun building.

SWORN CIRCULATION OF THE SUN

The sworn daily average circulation of The Lowell Sun for the year 1903, was **14,590** A gain of 1083 copies per day over the average for the year of 1902.

Sworn to by John H. Harrington, proprietor, Martin H. Reidy, business manager, and Alfred Pilotte, pressman of The Sun, before me, January 1, 1904.

JOHN J. HOGAN, Notary Public.

14,652 The sworn daily average circulation for eight months of 1904 was: **14,652**

☞This is a larger circulation than the combined circulation of all the other daily papers in Lowell.

☞An advertisement placed in The Sun is of more value to the advertiser than if it were inserted in all the other newspapers in Lowell, and the cost of inserting it in The Sun is about ONE THIRD the price charged by the other papers.

It is said to have been Congressman McNary's machine which forced Gaston to retire as a candidate for governor to give place to William L. Douglas. Such internal bickerings unless speedily stopped will destroy all the chances of victory.

Yesterday was an ideal fall day. Its enjoyment in this city was marred by the accidental drowning of two young men, one at Long Pond and one at Salem. These accidents are reminders of the ever present danger in boating either at sea or on inland lakes.

Even the mill men who await orders from their treasurers do not seem to understand why certain mills are closed. When those now closed start up some of the others may be ready to shut down. Verily the cotton mill business from some cause or other is in bad shape.

McNARY SHOULD GET OUT.

Congressman McNary is making himself very obnoxious as head of the state democratic organization. There is a spontaneous demand that he should get out and give the place to somebody who can act independently towards all candidates. The fact that he is a candidate for congress should disqualify him for the position. He should get out and conduct his own personal campaign on his own responsibility. It does not look well to make the interests of the party in the state subordinate to the canvass of one candidate for congress. This is not the way that state campaigns are won.

Speaking of Mr. McNary's position, the Worcester Post says:

"The democrats of Massachusetts have a "paramount issue" to settle within the party. This issue is the reorganization of the state committee. Until some reform in this direction is accomplished, the democracy can make little headway in Massachusetts.

The first step to be taken along the line indicated, should be the retirement of Hon. William S. McNary from the chairmanship of the democratic state committee. As a member of congress, he is out of place at the head of that committee."

THE TRUSTS AND REPUBLCAN PARTY.

The following from the Commoner shows what the coal trust is doing:

"The coal trust grows more and more arrogant with the approach of the winter. It steadily advances prices without reason other than its desire to squeeze more money from a long-suffering public, and the legal department of the administration does not lift a hand to stop the extortion. The evidence of a coal trust is not far to seek. It is open and notorious and yet the administration whose head was wont to talk about "shocking cunning" will not make even a pretense of enforcing the anti-trust law. It remains to be seen whether a people who are being robbed right and left will give a vote of confidence to the party, which,if not directly profiting by the robbery, is at least responsible for its continuance."

The trusts have a full guarantee of immunity from government interference while the election is pending. If the republican party wins, the trusts will feel secure because of their large contributions to the republican campaign fund. Thus the trusts and the republican party sustain each other one being promised immunity if the other be provided with enough money to purchase the election.

THE INIQUITIES OF THE DINGLEY TARIFF.

Few persons who have not studied the question can realize to what an extent the people of this country are being robbed through the operation of the Dingley tariff. The tariff that enables trusts to stamp out competition, thereby enables them also to fix whatever price they please. It gives them the power to plunder the people at large, for when a trust has the power to control the necessaries of life it can compel the public to pay enormous prices for those necessaries. Now that is just what the trusts are doing in this country today.

That they are demanding extortionate prices is proved by the fact that they sell the same goods at from 10 to 100 per cent. less in foreign countries than here at home.

During the twelve months, ended June 30, of the present year, the sale of American manufactured products to foreigners amounted to $452,000,000 of which fully 55 per cent. was sold at lower prices than are charged for the same goods in the American market. The average price of these goods in the the foreign market is 20 per cent. less than the average price in the home market, which shows that the American people were robbed of the sum of $90,-400,000 plus the cost of transportation to foreign countries.

During the first thirty-three months of its existence the steel trust made a net average of $27,000,000, an average of $10,000,000 a month or $30,000 an hour for a day of ten hours.

But for the shelter afford by the Dingley tariff wall no such trust would have ever been organized.

It is time then for the American people to vote solidly against this species of public robbery. The only way to overthrow it is to overthrow the republican party, which has steadily fostered and protected the trusts.

Take for example , the single article of steel rails. They are sold in Japan at $18 to $22 a ton and in the United States at the doors of the factory at $28 a ton. That is the way this protective tariff maintained for the benefit of the home market works.

It is high time it were abolished; high time the people arose in their might and stamped it out. The tea tax proposed by England for the colonies was not half so bad, although it gave the first impulse to the rebellion.

On wire, cartridges, playing cards and other articles experts show that the foreign price is 100 per cent. less than the selling price here at home; while on such articles as wire rope and borax the difference in favor of the foreign buyer is 200 per cent.

This state of affairs is not of recent origin for in 1890 the domestic price of export goods was from 10 to 25 per cent. less than that for which the goods were sold abroad. A table published in 1890 by the Tariff Reform Club gives the following comparison of foreign and domestic prices:

Articles	Domestic Price	Foreign Price
Cultivators	$11.00	$8.40
Plows	14.00	12.60
Axes, per dozen	8.25	7.20
Kettles	1.40	.85
Wire nails, per hundred pounds	2.25	1.35
Table knives, per gross	15.00	12.00
Horse-nails, per pound	.17	.14
Barbed wire, per hundred pound	3.00	2.00
Rivets, per hundred pounds	10.00	6.55
Typewriters	100.00	60.00
Sewing machines, fine	27.50	20.75
Sewing machines, medium	22.00	17.50
Sewing machines, cheap	18.00	12.00

It must be remembered that the trusts endeavor to conceal these prices by having them published in journals of strictly foreign circulation. The tariff reformers, however, have obtained the printed lists and the comparison is the worst condemnation of the present tariff system that can possibly be made. It proves to be nothing more or less than a system of legalized robbery. Yet this is the system for which the republican party is so strenuously fighting.

SEEN AND HEARD

Debt and death go hand in hand.

Some of the men who win applause are poor bread winners.

Whether might makes right or not, the weak usually get left.

You must not expect good news in every letter that comes from home.

Men do not respect the girl who flirts, but then the girl who flirts does not respect the men.

The right time to have your conscience trouble you is just before you commit the fault.

It's no wonder Solomon was so wise he had so many wives to tell him things.

Satan did not consider it a fruitless task when he tempted Eve with an apple.

Love poetry is a poor substitute for a meal and a man is a fool to tell his best story at a wake.

If men would devote their spare hours to educating themselves instead of rescuing schooners of the "foamy" from the bar things would be different.

The man who wins is the fellow who picks up his tools and gets down to work. It takes some men so long to get ready that they never accomplish anything.

You are going to do great things, you say—
But what have you done?
You are going to win in a splendid way,
As others have won;
You have plans that when they are put in force
Will make you sublime;
You have mapped out a glorious upward course—
But why don't you climb?

You're not quite ready to start, you say;
If you hope to win,
The time to be starting is now—today—
Don't dally, begin!
No man has ever been ready as yet,
Nor ever will be;
You may fall ere you reach where your hopes are set—
But try it and see.

You are going to do great things, you say,
You have splendid plans;
Your dreams are of heights that are far away;
They're a hopeful man's—
But the world, when it judges the case for you,
At the end, my son,
Will think not of what you were going to do,
But of what you've done.

You take the finest woman with the roses in her cheeks,
An' all th' birds a-singin' in her voice each time she speaks;
Her hair all black an' gleamin,' or a glowin' mass o' gold—
An' still th' tale o' beauty isn't more th'n half way told.
There ain't a word that tells it; all description it defies—
Th' mother look that lingers in a happy woman's eyes.

A woman's eyes will sparkle in her innocence an' fun,
Or snap a warnin' message to th' ones she wants to shun;
In pleasure or in anger there is always han'someness.
But still there is beauty that was surely made to bless—
A beauty that grows sweeter, an' that all but glorifies—
Th' mother look that sometimes comes into a woman's eyes.

It ain't asmile exactly—yet it's brimmin' full o' joy,
An' meltin' into sunshine when she bends above her boy
Or girl when it's sleepin', with its dreams told in its face;
She smoothes its hair an 'pets it as she lifts it to its place,
It leads all th' expressions, whether grave, or gay, or wise—
Th' mother look that glimmers in a lovin' woman's eyes.

There ain't a picture of it. If there was, they'd have to paint
A picture of a woman mostly angel an' some saint,
'An' make it still be human—an' they'd have to blend the whole—
There ain't a picture of it, for no one can paint a soul.
No one can paint th' glory comin' straight from Paradise—
Th' mother look that lingers in a happy woman's eyes.

ADAMS

Dining Tables

$10.00

All oak wood construction and polished finish. Size of top 45 inches by 48 inches when closed and extending to 8 feet long opened full length. Good value at $13 but we have established a special mark of $10 and shall maintain the price for this season so you are not limited to any one day for purchasing.

ADAMS & CO.

Furniture, Rugs Carpets

Appleton Bank Block

174 CENTRAL STREET

It is more profitable to advertise honorably and fail in the attempt to get business, than to advertise dishonorably and succeed for a little while.

BISMARCK DEAD

Son of Former Chancellor Died Yesterday

FRIEDERICKSRUHE, Sept. 19.—Prince Herbert Bismarck died yesterday morning at 10.15 o'clock. The end was painless. Since he ceased to be foreign minister on the retirement of his father in 1890, the prince had taken part in public affairs only as a member of the Reichstag. His attitude had been that of a man not appreciated by his sovereign, and who was waiting in the background for an opportunity to resume his career.

His delivery as a parliamentary speaker improved year by year. He always declined to join any political group, steadfastly calling himself an independent. His haughty and imperious manners of early life, when he was ever conscious of the fact that that he was the son of the most powerful statesman in Europe, softened in later life.

Prince Bismarck's father trained him for his successor as chancellor of the German empire and advanced him rapidly in the diplomatic service until he was made minister of foreign affairs, in which positon he took part in nearly every important international transaction.

An incident that nearly wrecked Prince Herbert's career and one that caused the old chancellor great annoyance was Prince (then Count) Herbert's elopement with Princess Carolath, the wife of Prince Karl, the head of a distinguished Silsina house. The princess was of the Hartzfeldt family and young Bismarck at the time was his father's private secretary. Count Herbert lived with the princess in southern Italy for a few weeks and then, at the command of his father, returned to Germany, the princess afterwards was divorced and has since died.

The title of Prince Bismarck and the large fortune of the deceased will go to his seven-year-old son, Otto.

The late Emperor Frederick gave to Chancellor Bismarck extensive forests at Friericksruhe, which have since increased in value. The chancellor gave to Prince Herbert $2,400,-000 in securities and these forests. The estate is now estimated to be worth $4,000,000 exclusive of the lands.

Prince Bismarck, who was born in 1849, was the oldest son of the late Prince Otto Bismarck, the great chancellor of the German empire. He studied law in the Berlin and Bonn universities, served in the Prussian army as a lieutenant of reserves durthe Franco-German war of 1870-'71, and was severely wounded at the battle of Mars-La-Tour. In 1873 Herbert became an official of the department of foreign affairs and was assistant to his father, then chancellor. He was attached to the German legations at Berne and at Vienna from 1874 to 1877. Later on the deceased became councilor of the German embassy in London and subsequently occupied the same position at St. Petersburg. In 1884 he was appointed minister extraordinary at The Hague and in 1885 he became under secretary of state in the department of foreign affairs. This post Herbert held until the dismissal of his father from the chancellorship, when he left the service of the empire. From 1884 to 1887 the deceased was a member of the German Reichstag and also from 1893 until the time of his death.

He was married in 1892 to the Countess Margaret Hoyos of the Hungarian nobility and after the death of his father he inherited the title of prince. The deceased had only one sister, who is the wife of Count Von Renthau. His brother William died in 1901.

Prince Herbert leaves five children, two girls and three boys. His brother William had four children, all of whom are alive. The Countess Von Renthau has no children.

WOMEN VALETS

BELLEVUE DOCTORS ENTER A STRONG PROTEST.

NEW YORK, Sept. 19.—Bellevue hospital's forty-four doctors are indignant. They do not want women valets to perpare their baths, press their trousers and do all the other things that the fifteen men have done in the comfortable past. Last night the angry forty-four addressed a petition to Dr. John Winters Brannan, president of the board of trustees of Bellevue and the Allied hospitals, clearly setting forth their opinions on the subject of valets.

It has been the custom at Bellevue, time out of memory, for the doctors to hire their own valets. They have clubbed together and have hired one man for each room, fifteen in all, paying the men out of their own pockets. For some reason, the hospital authorities decided several days ago that this was not desirable. It was announced that hereafter three women would be employed to take the place of the fifteen valets, and that the women would be paid by the hospital.

"With all respect to the honorable board of trustees," said one of the vexed forty-four last night, "that new rule is all damn foolishness. Why, it will be impossible to live at this institution if they get women mussing around here and poking their noses into every detail of our private lives.

"I can't call a woman valet into my room to help me dress, can I? Suppose I want to take a bath and need somebody to scrub my back. I'd look well asking one of these lady valets to do the job, wouldn't I? And how in thunder can I say: 'Lizzie, please get busy and shine my shoes.'

"We doctors frequently work until very late at night—very late. And we sleep late next morning consequently. Our servants come in the rooms to clean them up while we are in bed."

President Brannan said last night that he would hold the order in abeyance for a while until he had investigated the matter thoroughly. The petition fervently requested him to expunge the rule and permit the valeting to be done by the fifteen men. It was presented by four house surgeons and four house physicians, representing the aggrieved forty-four.

STORE CLOSED

KEEPER IN CHARGE OF BIG CONCERN IN MANCHESTER.

MANCHESTER, N. H., Sept. 17.—A written attachment in $25,000 brought by the H. K. Cash company of New York, was served today on the New York store company, proprietors of one of the largest department stores in New Hampshire. The store was closed at once and a keeper placed in charge. The company was incorporated 1901 with a capital stock of $40,000. William Sawyer, the president, and Charles F. Hayes, the treasurer, have managed the business. They came to Manchester from New Jersey. Mr. Hayes estimates the assets of the company at $35,000 including stock, furniture and book accounts and its liabilities at $31,000.

Some Superb **Neckwear**

THE word is not a bit too strong as applied to the new Baraglace scarfs. These are made from absolutely pure silk of an entirely new weave and in quality, design and coloring they are the richest and most distinguished scarfs we have ever offered. The shape is the extremely fashionable, wide French four-in-hand.

Our collection of Autumn Neckwear for 50c is of exceptional quality. The silks are such as are rarely put into 50c scarfs. The colorings and patterns entirely new, and the workmanship is of the highest character. It is a showing quite unlike any other that you'll find in town.

PUTNAM & SON CO.

166 Central Street

RECORD OF CRIME

FIGURES GIVEN OUT BY COMMISSIONER McADOO.

NEW YORK, Sept. 19—Police Commissioner McAdoo Friday gave out a record of serious crimes reported at police headquarters since Aug. 1. The report, Mr. McAdoo explained, was not to show that crime was decreasing, but that the police were doing their best.

Since Aug. 1 there have been reported 20 homicides, with 21 resultant arrests; 68 robberies, with 57 arrests; 95 felonious assaults, with 93 arrests; and 253 burglaries with 97 arrests.

Many of the alleged homicides, the Commissioner said, were accidental deaths. In one instance a child had been killed in the street by an almost spent bullet. A great many alleged crimes would prove to be mere accidents, the Commissioner said, if the truth could be got at.

The Commissioner had Inspector Albertson of The Bronx down at headquarters in the afternoon to get from him a personal report on the stories of outrages in his district. The Inspector had previously sent in a vigorous written report denying that the alleged conditions existed. Verbally he backed this up. The one serious case, the Inspector said, that of the assault on a Miss Slosson, occurred last May instead of last Saturday. One reported outrage grew out of an Italian's laying his hand on a girl's shoulder and saying, "Nice girl." Miss Blessing, the Inspector said, had declared she was not robbed in the park. She had nothing to be robbed of anyway. She was an unfortunate girl, very poor, who had been forced to stay in the park.

Commissioner McAdoo said he had not heard in any way, directly or indirectly, from the Woman's Municipal League, which had threatened to call upon him.

"There seems, according to Inspector Albertson, to be no wave of lawlessness in The Bronx," he said in conclusion, "but if it be shown that there is I will see that it is stopped."

GRIEF STRICKEN

COST UNHAPPY HUSBAND $38.40 TO DROWN HIS SORROW.

The following story of a wife dead and a husband gone wrang is from the Moncton Transcript, Moncton, N. B.:

There is a story told of a parson who was once conducting a funeral service and, in extending the privilege to the mourning friends to view the remains very politely announced that "friends of the deceased will now pass around the bier." When a Charlottetown man left a town in Maine to accompany the remains of his wife to her former home on the Island, some one on the train must have also said in earnest, "The friends of the deceased will now pass around the beer." The Charlottetown man landed in the Moncton Police court drunk, while his wife's remains went on to Point du Chene. Under the unusual circumstances the prisoner was allowed to go and overtake the corpse.

In addition to getting drunk and being arrested, the Charlottetown man lost in the vicinity of $40. It is expected that some of the friends who "passed around the beer" are conscious of its whereabouts. When he arrived at Moncton he had only $1.60 in his pockets out of $40, which means a deficit of $38.40 that can scarcely come under the head of "burial expenses."

It was one of the most peculiar cases that has come up in the Moncton police court for many a day. It is almost incredible that a man in taking the remains of his wife home for burial should have become intoxicated, nearly all his money stolen, locked up on the charge of drunkenness, while the casket containing the remains went on unaccompanied, yet it is true, and happened between St. John and Moncton.

The prisoner could remember nothing after leaving St. John. It all ended as stated above. He was taken in charge on his arrival here by one of the I. C. R. police and placed in the police station. The fine was not collected. He hadn't enough money to pay it any way, and the judge showed consideration for the man's relatives by allowing him to proceed to Charlottetown as soon as possible.

TORPEDO BOAT

HAS STARTED ON TRIP TO NO MANS LAND.

NEWPORT, R. I., Sept. 17.—The submarine torpedo boat Shark which left here for No Mans Land, yesterday afternoon with the torpedo boats Tingey and Winslow, returned to this port today and reported that she made a successful attack on the cruiser Columbia of the North Atlantic training squadron. The Columbia together with the Minneapolis and Prairie is engaged in target practice off No Mans Land and the officers of vessels had been appraised that an attack was to be made by the torpedo boats, but it was not known which warships would be made the target. Just after nightfall, while the searchlights of the three warships were actively at work, the Shark, commanded by Lieutenant Charles T. Nelson, succeeded in getting within 50 or 60 yards of the Columbia and was awarded a victory, having technically sunk the cruiser.

Daniel J. Flanagan, a well known conductor of the Boston & Northern street railway of the Lowell division, is rejoicing over the arrival of a baby girl.

LARGE INCREASE

IN EXPORTS OF MANUFACTURES FROM UNITED STATES.

The increase in exports of manufactures from the United States during the past year, and especially in recent months, has suggested the preparation of some data by the department of commerce and labor through its bureau of statistics regarding the exportation of manufactures from the various countries of the world, and the relative growth in such exports. The value of manufactures exported from the United States in the year just ended exceeds that of any previous year, and during the months of May, June, and July manufactures for the first time in the history of the country exceeded agricultural products in the export trade of the country.

The fact has led the bureau of statistics to this study of the relative growth of manufactures in the principal countries of the world which supply the 4 billion dollars' worth of manufactures which enter into the international commerce of the world. The chief countries exporting manufactures at the present time are the United Kingdom, Germany, France, and the United States. These four countries supply about three-fourths of the manufactures entering the international markets of the world, the total exports of manufactures from these countries being, in round terms, 3 billion dollars and the total value of manufactures entering the world's international markets being about 4 billion dollars. A study, however, of the relative growth of manufactures and of exportation of manufactures in these four countries indicates that the United States is making more rapid gains than any other of the group.

The relative growth in the exportation of manufactures is equally striking in its showing of the relative gains made by these four principal manufacturing countries in their supply of the world's market for manufactures. The accompanying table shows the value of manufactures exported from the United Kingdom, Germany, France and the United States respectively, in 1880 and the latest available year. It will be seen that the exports of manufactures from the United Kingdom grew from $964,540,000 in 1880 to $1,142,-595,000 in 1903, an increase of 18.46 per cent; France, a growth from $339,186,-000 in 1880 to $405,704,000 in 1903, a gain of 19.64 per cent; Germany an increase from $460,279,000 in 1880 to $780,926,000 in 1903, an increase of 69.66 per cent; while the United States shows a growth from $102,856,015 in 1880 to $452,445,629 in 1904, an increase of 339.85 per cent. Not only has the percentage of increase by the United States been greater than any of the other countries named but the actual gain has also been greater. The increase in exports of manufactures from France during the period named has been $66,608,000; from the United Kingdom, $178,055,000; from Germany, $320,647,000; and from the United States, $349,589,614.

MERCIER STABBED

ITALIANS RESENTED REMARK HE MADE.

LAWRENCE, Sept. 19.—Augustine Mercier, aged 25, was stabbed three times in the head and once in the hand by an Italian in Methuen last evening. Four Italian men and a woman were riding behind a horse which seemed scarcely able to draw them. Mercier made a remark about the horse which the Italian resented. The police arrested Antonio Fondi and Salvatore Arivelle of this city, and are looking for the other two men. Mercier's injuries are not serious.

THE ACTION

and tone quality of my Pianos have made them justly popular. No home is really complete without a

PIANO

and my present arrangements for selling on easy terms make it possible for everyone to own a good piano. Be sure and call here before purchasing elsewhere.

GRUNEWALD'S

32 CENTRAL STREET.

The Most Popular Piano Store.

NO MORE, NO LESS.

The Sun has all the news.
You can't get more than that.
The Sun costs but a cent.
You can't pay less than that.

MORE TROUBLE

DISTURBANCES IN THE CHILE CHINESE PROVINCE.

PARIS, Sept. 17.—A dispatch to the foreign office from Pekin announces that disturbances have occurred throughout Chile province, threatening the security of the railway from Pekin to Hankow, which is a French-Belgian concession. Accordingly the French Minister M. Dubail protested and asked that Chinese troops be ordered to re-establish order. The minister does not expect the disorder to have serious results.

TWO ARRESTS

MEN ARE ACCUSED OF TAKING PART IN LYNCHING.

HUNTSVILLE, Ala., Sept. 17—Silas Worty a teamster and J. H. Mitchell a peddler were lodged in jail today for alleged connection with the lynching of Horace Maples. Worty is charged with arson and Mitchel with murder. There is a rumor that additional troops have been ordered here to guard the jail but Capt. L. Brown in charge of the militia authorizes denial of all such rumor.

Washington Savings Institution

267 CENTRAL STREET

SYSTEMATIC SAVING

is something put away each week from your income.

We encourage this excellent habit and pay 4 per cent. You can begin an account with $1.00.

QUARTERS COMMENCE SECOND SATURDAYS IN FEBRUARY, MAY, AUGUST AND NOVEMBER.

DANCING ACADEMY

G. P. HUTCHINSON

Will receive pupils in dancing at PILGRIM HALL, PALMER ST.

Wednesday Evening, Sept. 21

BEGINNERS' CLASS, 8 TO 10.

LANDLORDS.

If you have a tenement idle that rents for $15 a month, you are losing 50 cents a day every day it is vacant. A little ad. in The Sun "To Let" column will rent your tenement in a very few days. Others have tried it with good results; why don't you try it?

COAL, LIME CEMENT, BRICKS

OF ALL KINDS

E. A. WILSON & CO.

4 Merrimack Sq.
700 Broadway

C. F. Hoisington & Son

We will call and clean out your furnace and put everything in good condition for next season. We do all kinds of Tin Work, Roofing, Soldering and also keep the best line of Ranges on the market at 147 Market street.

FIREPLACE GOODS

Nothing so attractive these cool nights and mornings as a bright fire and the home is made cheerful by an open fireplace.

We have a complete line of fittings for the fireplace including Screens, Grates, Shovel and Tong Sets, Brushes, etc., etc.

Thompson Hardware Co.

254-6 Merrimack St.

CLOSE OF THE FAIR

The Farmer's Dinner and Speeches the Feature

The forty-eighth annual fair and cattle show of the Middlesex North Agricultural society on the Fair grounds came to a successful close Saturday afternoon, the features of the afternoon being a prize drill by two local military companies and automobile and motor cycle races. The attendance was about 2,000.

Companies C and G of the Sixth regiment drilled within a roped arena, and while the ground was anything but in good condition for the drillers, the boys made a fine showing. All of the movements in the manual of arms were gone through. Capt. Kittredge had charge of C, while G was under the captainship of Capt. Fairweather.

The judges were Gen. Tolles, of the New Hampshire National Guard, Col. Butler Ames and Lieut. Bernard McArdle of Company M, Ninth regiment, M. V. M. The first prize was awarded to Company C which had a lead of 25 points over its competitor.

Immediately after the drill the automobile and motor cycle races were pulled off and they proved to be interesting as well as exciting. No accidents happened to mar the sport and very good time was made despite the fact that the track was not in the best of condition.

The events were in the hands of a committee consisting of the following: Thales P. Hall, Isaac P. Wotton, Geo. L. Huntoon, Edward Hylan, Frank P. Cheney and C. E. Upton.

The races were won in the following manner:

Five mile race from steam carriages. Won by Ross; second, Marriott. Time—9.9 2-5.

Gasolene cars, five mile race. Won by A. H. Morrison of Boston; second, Kenneth Skinner of Boston. Time—9.50 2-5.

Motor bicycle race, five miles. Won by Arthur Batchelder; second, McDermott; third, Barclay. Time—11.58 3-8.

Five-mile race for gasolene cars under 16-horse power. Won by Kenneth Skinner of Boston; second, Gilmore. Time—10.40 4-5.

Free-for-all, five miles. Won by A. W. Morrison of Boston; second, Marriott. Time—8.23.

Among the many auto owners at the fair were: Frank E. Dunbar, Stevens-Duryea; Otis Allen, St. Louis; Edward C. Bascom, Stanley; Allan C. Sargent, Rambler; Miss Minnie Donnelly, Olds; Perry D. Thompson, Stanley; Freeman R. Shedd, Stevens-Duryea; Frank S. Bean, William B. Carey, Rambler; Isaac E. Wotton, Stanley; George W. Elfield, Stanley; Jude C. Wadleigh, Stanley; Charles Gould, Stanley; Henry A. Ferrin, Stanley; Josiah F. Hamilton, Stanley; Mrs. Esther Caswell, Ford; E. Forristier, Ford; Ed. Hylan, Peerless; Edward H. Scribner, Knox; William H. Greene, Stevens-Duryea; George H. Runels, Olds; Frank C. Cheney, Auto-Car; William E. Walsh, Stanley; Allan C. Sargent, Pierce. There were several out-of-town machines, among them two big White steam cars and several French cars.

THE FARMER'S DINNER.

The Farmer's dinner which is one of the leading features of all of the fairs was held in the upper hall of the fair building at 12.30 o'clock, and while it was not one of the genuine old fashioned New England farmer's dinners it was very good and had many of the old time features.

At the conclusion of the dinner, President Albert J. Trull called to order and spoke strongly against the idea of abandoning the annual fair. He stated that the society owned over twenty acres of land appraised at $50,000, which is not taxed, and the society gets $600 from the state to pay the premiums. He stated that the grounds could be rented for nearly enough to pay the interest on the debt on the land. He hoped that the annual meeting which would be held on the 11th of next month would bring out a strong sentiment against the idea of disbanding. He said that the farmers desired a market in Lowell and that they have had wonderful crops this year. In conclusion he said that the farmers are selling their crops at remarkably low prices, but they do not find fault with the prices but they know that consumers are paying unnecessarily high prices. They should give the farmers a market and buy at lower prices. It would be better for the consumers, and a little better for the farmers.

HON. GEORGE A. MARDEN.

Hon. George A. Marden was introduced as the presiding officer and he spoke in part as follows:

"We cannot run a cattle show, in a city like Lowell, just as we would run it in a country town. You have got to concede something to the show business. In a community that knows nothing about agriculture you must have certain things that are spectacular, to draw a crowd. There is not the slightest reason why the members of the society should feel apprehension about its financial condition. Concentration of effort is needed, as well as in everything else. It is the gate that tells. You have got to do business in agriculture, as you do it in everything else. Stick to the general purpose, but add enough frills to make the thing go with the public."

PROF. ELLSWORTH.

J. L. Ellsworth, secretary of the state board of agriculture, was the next speaker and he spoke highly of the exhibits at the fair. He said that abandoned farms in this state are now almost wholly unknown. Hundreds of applications for farms have been made at the office of the state board of agriculture, but the farmers in this state are holding on to their farms and deriving good profits.

COL. AMES.

Congressman Butler Ames stated that he knew little or nothing about farming, save perhaps in the raising of Farmers' Bulletins and government seed bags. The congressman stating that he knew more about politics than farming then gave the people present a little political speech and wound up by advising the members not to give up the association.

JOHN C. BURKE, ESQ.

John C. Burke was the next speaker, and he said that it was proper to inquire what inducements there are in agricultural life today to keep the people, especially the growing generations, on the farms.

"There are two great economic forces at work in this nation. One is the power of individuality, the other the power of combination. In the great, congested districts, this power of combination is practically wiping out individuality; and every invention, in the line of human endeavor, outside of agriculture, has a tendency to strengthen this power of combination. On the other hand, everything in the line of agriculture is directed the other way, and simply enables men to acquire the greatest amount, by individual effort. Can there be any question, then, that the outlook today, for the ordinary young man and young woman, if they measure the happy life by the lines I have suggested, and if it be their object to enjoy personal liberty and independence, is better in the line of agricultural pursuits than in any other? I am not speaking of those possessed of transcendent ability in any one line, but of the great mass of God's creatures, men and women who enjoy the ordinary ability and intellect."

Rev. Smith T. Ford, D. D., the last speaker, said that the work of the farmer has risen from drudgery to a real profession. A man must be a student, in these days, to be a successful farmer. It is the best instructed man who accomplishes the largest results with the least labor; and that is the great problem, in all forms of production. The farmer should have respect for his work, should feel that he is a candidate for great achievements and honorable position.

RAN AGROUND

STEAMER PILGRIM RAN INTO A FOG.

PROVIDENCE, R. I., Sept. 19.—In a dense fog which prevented observation the Fall River line steamer Pilgrim, grounded off Conanicut Point light yesterday morning at about 5 o'clock. She came off about 7 hours afterwards and proceeded to her wharf. There was no disturbance among the passengers aboard, and the ship was proceeding slowly because of the fog and struck on a sandy bottom; there was no damage to the vessel.

About 140 of the 300 passengers were bound for Boston and they were carried to this city by a tug and left for their destination on the 6.11 a. m. express which was held for the convenience.

Many passengers, however, remained aboard the vessel until she floated to enjoy the novelty of being aground.

MEN FROM VIENNA

DELEGATION FROM AUSTRIAN TRADE ASSO. TO VISIT LOWELL.

A communication from the secretary of the Boston chamber of commerce has been received by the secretary of the local board of trade relative to the Austrian delegation from the Lower Austrian Trade association of Vienna. The delegation is due to arrive in Lowell, Sept. 24. The latter states that it is proposed to take a part of the party, perhaps 20 or 30, to Lowell on Monday, the 26th of September, in order that they may visit some of the mills and the Lowell Textile school.

If you want help at home or in your business, try The Sun "Want" column.

AGAINST MUKDEN

Japanese Now Planning Flanking Movement

ST. PETERSBURG, Sept. 19, 2 a. m.—Reports from General Kuropatkin issuing from North Mukden are not borne out by official telegrams that have been received here. According to the latest advices the Japanese forces continue to increase. A decisive advance in the direction of Mukden is not expected to occur for some days. Meanwhile indications of the probability of the Japanese meeting with resistance increases. The Russian force at Mukden has been doubled and every day's delay enables the commander-in-chief to perfect his defences. A private telegram from Mukden reports the arrival there of an immense train filled with convalescents returning to duty. This may be regarded as good evidence of a large concentration of troops at Mukden.

The same correspondent describing scenes at Tie Pass, says a great concourse of visitors and the fact that the theatrical performances and open air concerts are of daily occurrence, hardly indicate that the town is expecting an immediate attack.

Despatches from Vladivostok and Sakhalin make no mention of developments there.

The disarming of the Lena at San Francisco is accepted here as having been inevitable in view of the considerable length of time that would be required to make repairs of the vessel's boiler. The Russ editorially points out that the United States declaration of neutrality expressly provides for vessels of a belligerent power using American ports for needful repairs, but admits that Russia could scarcely expect to be allowed to keep a warship eight months in a neutral port without disarming.

The question of the disposal of the Lena's crew is no nearer a solution so far as the admiralty and the foreign office are concerned, than it has been, both these departments being closed on Sunday.

FLAGS OF TRUCE WHOLLY IGNORED

CHEFOO, Sept. 18, 9.30 p. m.—According to Lieut. Prince Radzivil of the Russian army, who reached here last night from Port Arthur, bearing despatches from Lieut.-Gen. Stoessel to Gen. Kuropatkin, the temper of the belligerents at Port Arthur has reached an absolutely merciless stage.

Prince Radzivil served with the British in the Boer war and he says that until he became aware of the state of affairs at Port Arthur he had no idea that war could be so horrible.

It was set forth in these despatches some weeks ago that suspicions were entertained by both belligerents that the other was mis-using the Red Cross flag. The suspicions have been increased by the commission of various acts by the soldiers of both armies until now every flag of truce or surrender are not respected by either side.

Prince Radzivil declares that the men of both armies are absolutely venomous in their antagonism. Lieut.-Gen. Stoessel has addressed his garrison, saying that the present mood of the Japanese indicates closely the necessity of resisting them to the last drop of Russian blood, because if the Japanese soldiers entered the fortress it undoubtedly would be impossible for their officers to control them and prevent a massacre. For this reason, Lieut.-Gen. Stoessel is making no objection to individuals leaving Port Arthur. When the 300 women who are in Port Arthur engaged in hospital work were advised to leave, they replied that they would rather face the possibility of massacre than desert their posts.

In consequence of the fact that flags of truce are ignored, numbers of Japanese dead who have been lying on the slopes of the hills of the northeast defences for weeks past, are still unburied, and the stench in Port Arthur from decomposed bodies, when the wind is in the right direction, is almost unendurable. The Russian soldiers who are, in some cases posted only 50 paces from heaps of decaying dead, have constantly to wear over their noses handkerchiefs soaked in camphor, as otherwise they would be unable to remain at their posts. In the course of the assaults which took place in the last four days of August, two companies of Japanese soldiers, according to Prince Radzivil found themselves at the mercy of the Russians and hoisted a white flag. To this, however, the Russians paid no attention, and continued to fire into the helpless ranks of the enemy. In the meantime, Japanese troops in the rear, when they saw what their comrades had done expressed their disapproval of the surrender by firing into the air. As a result of this fire from friend and foe, 500 of the men were annihilated. The dead fell among the decomposing bodies of previous assaults.

For days afterwards the wounded men in this area raised fluttering handkerchiefs in their pleas for help, but the Russians were afraid to venture to give succor. Within a week the soldiers had made their last unregarded prayer for help and the shambles was a quiet but ghastly horror. Among the heaps of dead, the Prince saw two soldiers, one a Russian and the other a Japanese, lying locked in a death embrace. The teeth of the Japanese were sunk in the Russian's throat, while the Russian had forced two of his fingers into the eye sockets of his antagonist.

The prince cited this as merely an incident denoting the ferocity of the conflict at Port Arthur.

The prince will leave here tomorrow to rejoin Gen. Kuropatkin.

Prince Radzivil, another Russian officer, two civilians and one woman, the wife of a Russian staff officer, left Port Arthur on the night of September 16 on a junk and arrived here last night.

Continuing his interview with the correspondent, the prince says:

"The stories in circulation concerning the shortage of ammunition and provisions at Port Arthur are not true. There is an abundance of ammunition for both large and small guns, and plenty of preserved foods.

"I left Lieut.-Gen. Stoessel in the best of spirits. He is encouraged by the heroic example set by the wounded men, of whom five thousand have left the hospitals and have returned to the front.

"There has been no fighting since September 1, with the exception of artillery and outpost exchanges. Madame Stoessel, wife of the general, is at the head of the Red Cross work in Port Arthur. She is in constant attendance at the hospitals and cares tenderly for wounded men."

The garrison is maintaining a strong and devoted martial spirit, and has great confidence in Lieut.-Gen. Stoessel, who is cheered by the men when he rides in the lines.

JAPANESE ARMIES TO CIRCLE MUKDEN

LONDON, Sept. 19.—It is asserted in a despatch from Tokio to the Associated Press that the Japanese are vigorously shelling the Russian positions at Mukden preparatory to a general advance and endeavoring by a wide turning movement to cut off General Kuropatkin's retreat. The Japanese armies, the despatches add, are disposed in the same relative positions as in the fighting before Liao Yang.

KILLED BY TRAIN

Three Quarrymen Lost Their Lives

BETHEL, Vt., Sept. 19.—Three quarrymen were killed by a southbound Boston & Maine freight train in the railroad yard here soon after midnight yesterday morning. Only when the train reached South Royalton, seven miles below here, and a brakeman discovered fragments of clothing on the brake beam and great stains of blood on the engine, was it known that an accident had occurred.

The telegraph operator at South Royalton called up all the other operators along the line, but none of them knew of any accident, and there is no night operator at this station. When "Mike" Messar, the switch light tender here, started on his rounds yesterday morning he found the remains of three men within a few feet of the door of the small house in which he lives.

The bodies were horribly mangled and it was only by means of the labor union cards found in the clothing of the victims that they were identified as Dennis Lynch, Edward Smith and Jerry Shea, three quarrymen. All of the men had evidently been killed instantly.

Shea and Lynch belonged in Monson, Mass., where the daughter of Lynch is living. Smith lived in Barre, where he has a mother and stepfather. It is believed the men were resting on the track and did not see the freight train, which makes no stop here.

DORY UPSET

BROTHER OF MAYOR DOYLE OF NASHUA DROWNED.

PLYMOUTH, Sept. 19.—John Doyle, employed by Elkanah Finney on the excavation for Mabbett's mill, was drowned yesterday near Beach point in Plymouth harbor, by upsetting of a dory, and up to late yesterday afternoon the body had not been recovered.

Doyle and William Wilson set off in the boat for a fishing trip. The craft was capsized and both men went into the water. Wilson succeeded in climbing up on the overturned boat, but Doyle sank. Alonzo Woodward and Harry Sterling, who were out in another boat, rescued Wilson.

Doyle belonged in Milford, N. H. He was about 50 years old and leaves one daughter. His brother is the mayor of Nashua, N. H.

TOOK HER RINGS

MAN WHO POSED AS DETECTIVE IS UNDER ARREST.

NEW HAVEN, Sept. 19.—Paul Wilson, who claims to be a secret service detective, is in a cell in the central station on the charge of robbing Gertrude Faste of her rings.

Wilson met Miss Faste a few days ago and on Friday invited her to go to Morris cove. He then informed her that she was implicated in a crime and asked her to give up her rings. Miss Faste gave Wilson her rings and Saturday night told her parents the story. Her father caused the arrest of Wilson.

It seems that Wilson had been to see the girls' parents several times and they had been told that he was conducting an investigation for the government.

PERSONALS

Mr. George Q. Chamberlain, chief engineer of the South Lowell Rendering company, and his wife and granddaughter, little Miss Hazel V. Chamberlain, the well known dancer, have gone to New Hampshire for two weeks where Miss Hazel will take part in an opera.

Rev. Mr. Arthur St. James of Worcester has been the guest of Rev. Mr. Isaac LaFleur, pastor of the French Baptist church. Special services were conducted by Mr. St. James at the church during the past week.

Dr. L. V. Rochette has gone to Canada on a short trip.

The Hon. J. B. E. Tarte of Biddeford, Me., recently reelected state senator on the republican ticket in the Maine elections, is a brother of Mr. J. N. Tarte of this city.

Mr. Willis Peltier has returned from a pleasant trip to New York.

Mr. Ovila Paquette and Mr. Lucien Paquette of Peterboro, N. H., are the guests of their grandparents, Mrs. Amiaoise Ricard and Mr. Joseph Paquette, and of their uncle, Mr. Frank Ricard.

Mrs. Moise Tremblay is visiting in Manchester.

Mr. Arthur Harnois has accepted a position in Beverly.

Rev. and Mrs. J. H. Paradis of Joliette, Que., have returned to their home after a visit of two weeks at the home of Mrs. John G. Leith, Crowley street.

A party of Lowell teachers will accompany Prof. George H. Barton of the Massachusetts Institute of Technology on a geological excursion to Hoosac mountain, Saturday, Sept. 24.

Mr. Harry C. Lee of Bartlett street is the guest of his cousin, Mr. Bert Tilton of Webster, N. H.

Miss Lena G. Poole is at the Sinclair, Bethlehem, N. H.

Miss Agnes McKeon, formerly head milliner for E. P. Bean of Boston, has accepted a similar position with J. E. Burbank at "The Bouquet," 116 Merrimack street.

Mr. Thomas Gallagher has returned from a two weeks' tour of the Provinces. Among the many interesting places visited was a few days' stay on Partridge island in St. John harbor.

H. C. Rogers of 27 Stackpole street has returned from a fishing trip at lake Moundhook, N. H. Mr. Rogers and his friends took the largest catch from the lake this season. They got 170 perch, 25 fine perch and 12 pickerel.

The Rails Lift Off!

The latest invention by the makers of

Crawford Cooking-Ranges

All housekeepers are pleased with this new Crawford idea. The Nickeled Edge-Rails are simply lifted off when you wish to clean them or to polish the range. These Improved Edge-Rails never get hot—there is an air space back of them.

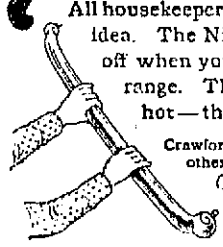

Crawford Ranges have more improvements than all other Ranges combined. The Single Damper (patented) is the greatest improvement ever made in cooking stoves.

A. E. O'HEIR & CO., Agents

ALMOST A PANIC

People Thought Synagogue Was on Fire

BOSTON, Sept. 19.—A panic among the congregation of 1500 at the Beth Israel synagogue in Baldwin place, north end, was narrowly averted last night, when the young daughter of Louis Rodgzinsky of 6 Stillman street ran into the place of worship and told her mother that there was a fire in their house. Those sitting in the neighboring seats heard the little girl say something about "fire" and they were up in an instant and making for the door.

The word spread rapidly among the congregation, and right away the major portion of the gathering were trying to get out. Calmer heads reasoned that nothing was wrong, that it was all a mistake, and under the lead of Rabbi M. S. Margolis and Sexton Levine the more excitable ones were finally calmed down. This was not accomplished, however, until hundreds had left the church and in the rush one woman fainted and had to be carried out.

The trouble was all brought about by the overturning of a candle in the tenement of Louis Rodgzinsky, who lives on the third floor at 6 Stillman street, shortly before 8 o'clock. Engine company 8 was returning from a fire when the little girl ran up to the engine and told the driver that there was a fire in her house.

They hurried to the house and found a small fire, which they disposed of before it had caused a damage of more than $20.

As soon as she sent the engine to the house the girl ran to the synagogue where her mother was and hurrying to her seat told her in a husky whisper of the fire in their house and that the engine had gone there.

Mrs. Rodgzinsky jumped up and started for the door with an anxious look on her face and others followed her quickly. They had overheard the girl's alarm of fire and supposing that it was in or close to the synagogue, they sought a place of safety. As they jumped they spread the alarm to those close to them and thus it quickly ran about that the place was on fire and almost all were on their feet in a fever of excitement to get to the doors.

The innocent cause of all the trouble was almost swallowed up in the crowd that tried to get through the doors, and her mother hardly had a chance to get out before the door was blocked with people. There was very little pushing, no trampling or other inconsideration shown to the women, but a strong effort was made by all to get out. One woman fainted and was held up by some men and finally taken outside, where she was soon resuscitated.

While the worshippers were hurrying to get out of the place, those who were calling the loudest were those who were trying to quiet the people. Warnings were given not to crowd and not to leave the place, as there was absolutely no fire. The rabbi called to the people to come back to their seats and that it was a mistake. Sexton Levine and several other cool-headed men assisted him in quieting them, appealing to the other men to calm themselves and to help quiet the women.

In a short time the people began to realize that there was no fire. Those who had gotten outside learned that the fire was some distance away and of no consequence at that and they assured those who were coming out that there was no danger and to go back. In this way the excitement began to abate and in a comparatively short time quiet was restored. Then the people went back into the synagogue and the service was taken up again. As far as could be learned none other than the one woman had been overcome.

MATRIMONIAL

Mr. Lucien Talland and Miss Marie L. Racine were married last evening at St. Joseph's rectory. The ceremony was performed by Rev. Fr. Vlaud, O. M. I. A reception to friends and relatives took place after the ceremony, at the bride's home, 183 Moody street.

FOLEY'S HONEY AND TAR

for children; safe, sure. No opiates

JACOB BERRY. H. L. BENNET.

Established 1865.

JACOB BERRY & CO.

Members { N. Y. Con. Stock Exchange / N. Y. Produce Exchange / Philadelphia Stock Exchange.

19 CONGRESS STREET, BOSTON.
42 BROADWAY, NEW YORK.
Chicago Connections for Grain.

Marginal and investment business in all markets and all quantities.

Interest allowed on deposits subject to check.

Check books furnished customers.

SEND UPON REQUEST:
MARKET LETTERS AND "A GLIMPSE OF WALL STREET AND ITS MARKETS."
Including List of Sound Investments.

It is more profitable to advertise honorably and fail in the attempt to get business, than to advertise dishonorably and succeed for a little while.

UNEEDA BOAT CLUB

ENJOYABLE OUTING HELD AT CONCORD RIVER CAMP.

A very enjoyable outing was held by the Uneeda Boat club at their camp on the Concord river Saturday afternoon and evening. At the party the following sports were pulled off:

Single-oared boat race, between Alex Fife and Robert Reid, for the championship of the club. Considerable rivalry has existed between these two for the past year, and betting was about even. The race was won by Alex Fife by little less than a boat length.

The next race was for dories and was won by D. Dias. One hundred yards dash was won by C. Riley; M. Mooney was second. C. Riley won the putting the 16-pound shot, while Frank Dias was second. Miss M. Riley won the ladies' fifty-yard dash.

In the evening songs and a musical entertainment were enjoyed. Among the items on the program were: Selection of a string quartette composed of Mr. James Letterell, Mr. Lawrence McNulty, W. F. Johnson and James Farrell; songs, James Lyons, C. R. Waterworth, Michael Gorman, William Falvey, Charles Riley and Miss M. Riley.

After the entertainment, dancing was enjoyed until a late hour. Music by Letterell's orchestra. The grounds were most beautifully lighted with Chinese lanterns, and the scene from the river was magnificent.

Following are the names of those in charge: Frank Dias, Hugh Martin, J. N. Crossen, Robert Reid, Alex Fife, Robert Holland, Michael Gorman, Edw. McCarthy, Sidney Blowen, W. F. Johnson, Frank Sargent and James Wentworth.

DISORDERED STOMACHS

CAN BE MADE STRONG AND ACTIVE QUICKLY AND WHEN

NO CURE—NO PAY.

We take all the chances, but as the chances of failure are so small, we do not hesitate for a moment in guaranteeing that "Seven Barks" will cure any case of disordered stomach, indigestion or liver complaint. Don't take our word for it. If you are ailing from any form of trouble, emanating from the stomach, bowels, liver or kidneys, call at our store and we will give you a full size bottle of "Seven Barks." Deposit 50 cents as an evidence of good faith—then take the remedy as directed. If it does not do all that is claimed or you are for any reason dissatisfied, bring the empty or partly used bottle back and get the 50 cents you deposited. This is certainly fair and is an excellent opportunity for our customers to get acquainted with one of the best remedies in the world.

A. W. DOWS & CO., Merrimack and Central Streets.

FALLS & BURKINSHAW, 418 Middlesex Street.

HARRY RICHARDSON'S BREAD AND ROLLS

Are just as LARGE and GOOD as ever.

Buy Them

Telephone 824-2.

CHECK A COLD

Check a cold and check it quick by taking a spoonful of sugar saturated with

JOHNSON'S Anodyne LINIMENT

This dose will speedily effect the cure of Colds, Coughs, La Grippe, Croup, Bronchitis and all inflammation of head and throat. Strictly a family medicine, safe, speedy, sure. 25c; three times as much 50c. Sold by all druggists.

I. S. JOHNSON & CO., Boston, Mass.

The Daylight Store — Gilbride's, Merrimack & Palmer Streets — The Busy Corner

WE GIVE TRADING STAMPS

Magnetic Attractions

FOR MONDAY AND TUESDAY

A few only of which we quote. Guide your footsteps to the BASEMENT. Rare bargains await you. These are honest reductions on prices already low, and you will see for yourself the great values offered. A reign of low prices you cannot afford to miss.

BEDDINGS

A few of the many extraordinary values offered in this Up-to-Date Department:

200 pairs very fine 10 1-4 White, Gray and Brown Cotton Blankets, blue and red borders, new, fresh goods direct from the mill ..... 59c Pair

Two cases Extra Heavy White and Brown Cotton Blankets, double bed size, blue and Roman borders. These are now retailed at $1.29 a pair. While they last ..... 98c Pair

One case Extra Heavy Comforts, good covering, reversible. The $1 grade for Monday and Tuesday 79c

WHITE QUILTS

Come quick if you'd surely share.

25 White Crochet Quilts, Marsailles patterns, pearl hemmed, full bed size, $1.25 value, Monday and Tuesday 89c

50 Fancy Crochet Quilts, pearl hemmed, double bed size, good weight, Marsailles pattern, $1.49 quality, Monday and Tuesday $1.25

One case Extra Heavy Fringed Crochet Quilts, double bed size, actually worth $1.75 each, for Monday and Tuesday ..... $1.29 Each

SHEETS and PILLOW CASES

There's a lot of Yankee thrift somewhere behind these piles of Ready-Made Sheets and Pillow Cases, seams as straight as a surveyor's line, hems turned and evened with exactness and the finished work at what the bare cotton would cost you.

77x90 Extra Quality Bleached Sheets, flat felled seams, double stitched three and one inch hems, 49c quality, Monday and Tuesday 39c

Bleached Sheets, seamless, made from Standard 2 1-2 yard sheeting, hemmed, torn and ironed, an exceptional value at ..... 49c Each

Pillow Cases, 45x36 inches, good cotton, 3 inch hem, not more than six to a customer. The price for a limited quantity only ..... 8½c Each

Very Fine and Super Stout Anchor Cases, 45x36 and 42x36, hemmed and hemstitched, 15c and 19c grade, just think of it ..... 12½c Each

Don't have a heater put in your house until you have seen our line—the finest display of Boilers and Furnaces in Lowell.

CARROLL BROS.

Tel. 540. 96 Middle St.

NOTICE

To all whom it may concern.

Notice is hereby given that John H. Lyons has not authorized James Lyons, Grocer, High street, Lowell, to make any bills or notes or enter into any contracts in his name or on his account, and that he will not be responsible for any of the debts, contracts, bills or notes of said James Lyons. JOHN H. LYONS.

Lowell, Sept. 16th, 1904.

TRAINS TO AND FROM BOSTON

SOUTHERN DIV.

To Boston. Lve.	Arr.	From Boston. Lve.	Arr.
5.45	6.50	6.00	7.04
6.22	7.40	6.53	7.28
a6.35	7.50	7.54	8.52
a6.45	7.53	8.25	9.01
a7.01	8.02	c9.08	10.07
a7.24	8.10	9.29	9.57
7.31	8.50	c10.00	10.37
7.48	8.55	b10.17	11.34
a7.52	10.07	c11.50	12.07
8.50	9.40	12.00	12.50
9.22	10.20	c1.00	1.37
11.00	12.03	..15	1.52
a12.46	12.25	2.00	3.01
a12.14	1.06	c3.00	3.37
1.40	2.50	3.30	4.05
a1.50	2.39	a3.47	5.00
a3.47	4.50	4.14	5.30
a4.02	4.45	c5.00	5.37
4.25	5.20	5.38	6.24
a5.22	6.15	a5.47	6.54
a5.44	7.04	6.14	7.30
a6.12	6.55	a7.50	8.08
a7.29	8.10	a8.00	9.08
8.42	9.36	10.30	11.34
		11.20	12.21

SUNDAY TRAINS

To Boston. Lve.	Arr.	From Boston. Lve.	Arr.
a6.32	7.30	9.00	10.00
a7.24	8.10	b10.00	10.37
8.35	9.29	c11.30	12.07
a9.20	10.15	1.00	1.37
a3.25	4.30	5.00	5.39
a5.28	6.30	a7.30	8.08
a6.12	6.55	a8.30	9.08
a7.29	8.10	9.00	10.02

WESTERN DIV.

To Boston. Lve.	Arr.	From Boston. Lve.	Arr.
6.50	7.56	7.30	8.31
8.00	8.54	9.20	10.31
9.25	10.37	10.40	11.40
10.50	12.00	11.50	..05
12.05	1.27	2.15	3.20
12.45	1.15	3.30	4.50
2.30	3.31	4.50	5.49
3.10	4.05	6.04	7.05
3.55	5.06	6.35	7.47
5.06	6.40	9.32	10.35
6.15	7.10	b11.15	12.18
7.00	8.05		
9.15	10.20		

SUNDAY TRAINS

To Boston. Lve.	Arr.	From Boston. Lve.	Arr.
8.15	9.26	8.05	9.18
12.10	..24	2.00	3.00
3.55	4.52	5.00	5.26
5.30	6.31	8.40	9.40
8.45	9.44		

Trains by western division leave Lowell from Middlesex St. Station.

a Via Bedford.

c Express.

b From Middlesex Street Station only.

B Runs to Lowell Wednesdays and Saturdays only.

LOCAL NEWS

Tobin's—Printing—Associate Bldg. Tel.

T. A. D. Sullivan, wholesale grocer.

Hire your hacks at O'Donnell's stables. Tel. 439-1.

NORTH BILLERICA

The fourteenth anniversary of St. Anne's mission was observed yesterday, services being held at three o'clock at which Rev. A. St. John Chambre, pastor of St. Anne's church of Lowell, gave an address appropriate to the occasion.

At a special meeting of the Philadean club held on Saturday night John J. Mahoney was elected recording secretary.

Rev. Chester H. Howe, of Malden, has accepted a call to the North Billerica Baptist church.

The canoeists on the upper Concord river are hot after the board of assessors if the town. They think it an injustice and will do everything in their power to prevent the collection of a tax on their boats.

The Sacred Hearts and the C. Y. M. L.'s two amateur base ball teams of Lowell played a red hot game of ball at Faulkner's park, Saturday afternoon, which resulted in a victory for the former team by a score of 6 to 5.

Golden was in the box for the Sacred Hearts and pitched a great game. He also received fine support. McAdams pitched for the losing aggregation and although touched up rather freely his support was not of the best. The line-up and batting order of each team is as follows: Sacred Hearts—Carney 2b, Maguire 1b, Fahey 3b, Golden p, Clark cf, Gaffney rf, Poole lf, Bradley c, Bellinger ss. C. Y. M. L.—Quinn rf, McCarthy ss, Monahan 2b, Martin 1b, Maloney c, Wilson cf, Murphy 2b, Brown lf, McAdams p.

C. Y. M. L. DEBATERS

DISCUSS OUR RELATIONS TO JAPAN AND RUSSIA.

The debating club of the Catholic Young Men's Lyceum of St. Patrick's parish held its first debate on Friday evening. The question was, "Resolved, That the United States should favor Japan Rather Than Russia." The judges awarded the decision to the affirmative side.

On Sept. 29 a debate on "Resolved, That the life of a soldier is more severe than the life of a sailor," will be debated upon.

RIFLE SHOOT

FOR BUTLER AND PARKER CUPS AT DRACUT.

The shoot for the Butler and Parker cups was held at the rifle range at Dracut Saturday afternoon, and company C captured both trophies. Company C made a score of 403 in the team shoot. In the individual shoot Sergt. Sanford Leary of Co. C again captured the Parker cup, his score being 43. Others in the individual competition were: Sergt. George Peterson, Co. C, 41; Private Tibbits, Co. C, 40; Corporal McCarthy, Co. M, 39.

JACOB W. MANNING

NOTED HORTICULTURIST DIED AT READING.

Jacob Warren Manning of Reading, who died at that place Friday, was one of the leading horticulturists and nurserymen in the state. He was born at Bedford, N. H., on Feb. 20, 1826, of old New England stock. In 1849 Mr. Manning began to attend the meetings of the Massachusetts Horticultural society, and was on the fruit committee for many years. He was also a member of the old Middlesex Agricultural society, the North Middlesex society, the American Nurserymen's association and the Pomological society. He served on the committees of the latter with Charles Downing, author of "Fruits of America." Several times he was the recipient of the Wilder medals, instituted by the late Marshall P. Wilder, as prizes for superior exhibits in horticulture.

But Mr. Manning's activities did not end here. He was a moving force in the Massachusetts Fruit Growers' association and in the Agriculture society and was one of the earliest members of the American Forest association. He achieved a wide reputation as importer, raiser and introducer of large and small fruits and ornamental shrubs and trees. The Cutter seedling strawberry was introduced by him; also the Dracut amber grape.

Mr. Manning was married in 1858 to Miss Lydia Brooks Chandler, of Concord, N. H. She survives him, with five sons.

FUNERALS

McWILLIAMS—The funeral of the late Mrs. Mary McWilliams took place this morning from her home, 40 Linden street and was very largely attended. Many relatives and friends from out of town were present at the services. The cortege proceeded to St. Peter's church where a solemn high requiem mass was celebrated at 9 o'clock. The officiating clergymen were Rev. John C. Duffy, O. M. I., superior of the Tewksbury novitiate, celebrant, Rev. W. George Mullin, deacon and Rev. Daniel J. Hefferman sub-deacon. The choir sang Schmidt's mass and at the offertory Mr. John Warburton rendered "Pie Jesu." The hymn, "Face to Face," was sung by Miss Mollie G. Ivers and as the remains were borne from the church the choir sang "Rest, Spirit, Rest". Among the floral offerings were a large sheaf of wheat and ivy wreath from the family; a large cross on base from Mr. and Mrs. Thomas K. Watson; wreath of roses from Mrs. Mullen.

The pallbearers were John J. Cahill, Patrick Skillington, Peter McMahon, Thomas Donnelly, James Duffy and James Boyle.

Interment was in the Catholic cemetery and the committal prayers were read by Rev. Fr. Duffy. The funeral was in charge of Undertaker T. J. McDermott.

HARRINGTON—The funeral of Madeline Harrington was held yesterday afternoon at 4 o'clock from the home of her parents, 1 Queen street, and burial was in St. Patrick's cemetery. Undertaker Molloy had charge.

MEEHAN—The funeral of John Joseph Meehan took place Saturday from the residence of his parents, John and Anastasia, 41 Swift street. Services were held in St. Peter's church, Rev. Fr. McDermod officiating.

The bearers were schoolmates of the deceased. They were Masters Ed. Brady, John O'Connell, Ed. Finucane, John Loffey, John Moriarty, George Kenny. The burial was in St. Patrick's cemetery.

BROTHERS—The funeral of the late Edward Brothers took place yesterday afternoon at 2 o'clock from the funeral chapel of J. F. O'Donnell & Sons. The bearers were William, Edward Jr., and Andrew Brothers, and Daniel Meehan. At the grave Rev. Fr. McHugh read the committal prayers and the burial was in St. Patrick's cemetery, under the direction of Undertakers O'Donnell & Sons.

BASNETT—The funeral of Grace Basnett was held yesterday morning from the home of her parents, 625 East Merrimack street, and burial was in the Edson cemetery. Rev. Mr. Jenkins officiated. Undertaker J. A. Weinbeck had charge.

WILLIAMS—The funeral of Paul R. Williams was held Saturday afternoon from the home of his parents, in Wigglesville. Rev. Mr. Pickles conducted the services at the house. Burial was in the Edson cemetery. Undertaker Weinbeck had charge.

MURTAGH—The funeral of Edward Murtagh was held yesterday afternoon at 2.30 o'clock from his home, 146 Adams street and was largely attended. The bearers were Owen Burns, Frank Burns, Michael Kivell and Patrick O'Brien. Burial was in St. Patrick's cemetery where Rev. Fr. Callahan officiated at the grave. Undertaker Savage had charge.

BURGOYNE—The funeral of Mrs. Elizabeth Burgoyne took place yesterday afternoon from her home, 261 Lawrence street, and at 2 o'clock services were held at St. Peter's church, Rev. Fr. Hefferman officiating. The bearers were Thomas Kerrigan, Joseph Gargan, John Morris, John Redmond, William Lowe and William Connors. Burial was in St. Patrick's cemetery. Undertaker Molloy had charge.

RYERSON—The funeral of Henry J. Ryerson was held yesterday afternoon at 2.30 o'clock from his residence, 361 East Merrimack street. Services were conducted at the house by Rev. C. E. Fisher and there was appropriate singing by Edward Martin and E. B. Wirt. The bearers were B. F. Heald, F. M. Harris, George Manning and George Brown. Burial was in the Lowell cemetery. Undertaker Currier had charge.

BARRETT—The funeral of Miss Able Barrett took place this morning at 8.30 from her late home, 17 Robinson street, and was largely attended by sorrowing friends and relatives. The cortege proceeded to the Sacred Heart church, where at 9 o'clock a mass of requiem was held, Rev. Fr. Flynn, O. M. I., officiating. The choir under the direction of Mrs. Adelaide Muldoon sang the Gregorian mass. The interment was in the Edson cemetery, under the direction of Undertakers J. F. O'Donnell & Sons.

It is more profitable to advertise honorably and fail in the attempt to get business, than to advertise dishonorably and succeed for a little while.

MR. GEROW FIRED

To Make Room for "Herb" Baker

SUPT. O'CONNOR SWINGS AXE AGAIN

On "Turn the Rascals Out" Principle

Supt. of Buildings O'Connor swung the axe again on Saturday in regular "non-partisan" manner, and the first victim was Fred Gerow, a brother of Alderman Gerow, who was relieved of his job as a janitor in the High school annex. But the job was not allowed to go idle for ex-Councilman "Herb" Baker went to work in place of Gerow this morning.

Mr. Baker for the past year or so has been a sort of promoter for a smooth paying concern but of late there has been nothing doing in the smooth paying line around Lowell and no prospect for it in the immediate future and thus "Herb" went looking for another job. Being a headquarters hustler he was due to get in once O'Connor landed.

There were other changes but the clerk at Mr. O'Connor's office professed ignorance of any changes in the department and Mr. O'Connor was not available.

BRIDE TOO YOUNG

Prospective Groom Was Turned Down

Henry Goyette, aged 22 of 122 Colburn street applied at City Hall this morning for a marriage license naming as the bride Miss Elmira Rousseau, aged 11 of the same address. The bride's parents were not available to give the necessary consent and hence the city clerk refused to issue a license until Goyette had obtained the consent of the judge of police court.

HAD LONG KNIFE

Man Who Slashed Officer Cogger

WAS ARRESTED IN THE BLEACHERY DISTRICT

Had Long Open Knife in His Hip Pocket

William H. Donohue, better known as "Hopper" Donohue, the man who slashed Officer Cogger with a razor a few years ago, was arrested by Sergt. Connors and Officers Sparks and Cornelius Howard in the Bleachery district this forenoon.

Donohue put up a stiff fight, and when searched at the police station there was found a large knife, opened, in his hip pocket. While battling with the officers he reached several times for his hip pocket but not until they searched him at the police station did they know that he was armed. He renewed the fight with Officer John Hickson in the patrol wagon, but John gave him a gentle reminder that made him see stars. He refused to answer the questions put to him by the keeper and was ugly from start to finish.

If you want help at home or in your business, try The Sun "Want" column.

USA ROSE BALM

The new antiseptic Vegetable Essence; Not Greasy or Sticky. Makes perspiration sweet and free from odor. Cures chapped hands, lips, freckles, tan, sunburn, chafing, irritation, etc. Makes the skin smooth, soft, and white. Excellent after shaving. Sold at the toilet goods counters of leading dept. and drug stores and at A. G. Pollard & Co.'s, Lowell, Mass. Price 25 cents.

JOHN M. FARRELL, Auctioneer

Open Evenings From 7 to 9.

Saturday, Sept. 24, at 2.30 P. M.

I sell at public auction at the above time and date to the one that will give the most for it, a Cottage House of seven large airy rooms and 3910 square feet of land, more or less, situated on the southerly side of Cross street, being No. 232. This property is pleasantly situated on the westerly end of Cross street in a good neighborhood close to School street. Has a large garden all laid down to a lawn set out with fruit trees, vines, etc., with concrete walks, good sewerage, city water, in fact a better home could not be found; near church, schools, within five minutes' walk to 20 manufacturing industries; close to Broadway car line. You want to look this property over as we will positively sell to the highest bidder.

The property can be seen at any time from this date.

TERMS: $200 must be paid at time and place of sale; other terms at sale.

Per order

MRS. BRIDGET CONNORS.

Why is it to Your Advantage to Give us Your Patronage When in Need of Fuel?

Because we are in a position to meet any of our like Competitors on fair and honest grounds with the cheapest legitimate prices in Lowell.

STANLEY COAL AND WOOD CO.

223 Moody St., 12 Thorndike St., 53 Meadowcroft St.

Lowell, Monday, Sept. 19, 1904

A. G. POLLARD & CO.

WE GIVE THE DARK BLUE TRADING STAMPS

THE FALL SELLING BEGINS IN EARNEST THIS WEEK

Autumn Wearables

are predominant all over this big store. But for many of us household necessities come first in our thoughts.

HERE'S A SPECIAL LOT OF

Linens, Damasks, Napkins and Towels

that show a big saving from the regular prices.

5 pieces Extra Fine Satin Damask, beautiful patterns, regular price $2.00 ..... $1.39 YARD
2 pieces very fine Belgian Damask, regular price $1.75 ..... $1.25
10 pieces best quality Silver Bleached Damask, were $1.25 ..... 98c
5 pieces Full Bleached Damask, regular price $1.39 ..... $1.00
12 pieces Full Bleached Satin Damask, were $1.00 ..... 75c
15 pieces Strictly All Linen Damask, were 65c, only 49c
3 pieces All Linen Unbleached Damask, was 59c, only 39c
2 pieces Union Damask, were 39c 29c
100 dozens Napkins, all linen, were $1.39 ..... 98c
1 dozens soiled Napkins, were $2.00 ..... $1.50
100 dozen Napkins, 22½x22½, were $4.00 (for sale this week only), only $2.75
10 dozen Dinner Napkins, were $7.50 ..... $5.00
50 dozen Pillow Shams, were 35c, at ..... 25c EACH
56 dozens Huck Towels, slightly soiled, were 35c, for 25c
500 dozen Huck Towels, worth 12½c ..... 7½c EACH
200 Huck Towels, worth 12½c and 15c ..... 3 FOR 25c

Cotton Battings

We'll wager that every household in the city has within its domains Cotton Batting in some shape or other. It is one of the indispensables.

At all times you'll find our domestic section with a goodly supply at all prices. We open the season with over twelve different grades.

HERE'S A PARTIAL LIST

"Comfort" Batts (11 oz.), long staple cotton ..... 10c ROLL
"Daisy" Batts, perfectly clean cotton, machine rolled (full pound rolls), our leader ..... 12½c ROLL
XXX Batts (12 oz.) white cotton, hand rolled, light and fluffy ..... 12½c ROLL
"Favorite" Batts (1 pound), white, soft cotton, larger roll ..... 15c ROLL
"Blue Bell" Batts (14 oz.), a new, hand rolled batt, very light and fluffy ..... 15c ROLL
"American Queen" (14 oz.), full bleached batt ..... 17c ROLL
"Imperial" Batts (1 pound), a hand rolled batt, long staple, clean cotton; best batt shown ..... 20c ROLL
"Quick Fit" Batt (1½ pound), opens out into a full size sheet for comforters ..... 30c ROLL
"O. K." Batts (1½ pound), opens out in a full size sheet like above, but of the best fluffy cotton ..... 35c ROLL
For filling Comforters, Pillows, Cushions, etc., always come to us.

PALMER STREET—BASEMENT

A. G. POLLARD & CO.

Ladies are invited to call and become acquainted with our new department of

Ladies' Tailoring

Our store has been enlarged to include this branch of tailoring: experts have been secured (that is men who make a specialty of ladies work) and we are now ready for the work in all of its details.

Ladies are invited to call and examine goods and fashions and to learn our prices which we intend shall be within their reach.

M. Marks Co.

Men's and Women's Tailors

42 CENTRAL STREET

NOTICE

TO LADIES' AUXILIARY, A. O. H.

Members of the L. A. are hereby notified to attend the next regular meeting on Sept. 20, '04. The spiritual director will be present, and much important business will be transacted. Fraternally yours,

KATIE J. GOGGIN, Fin. Sec.,
NORA T. BIORDAN, Pres.

JOHN J. HIGGINS
Undertaker and Embalmer
415 Lawrence St.
Telephone Connection.

JAMES E. O'DONNELL
Attorney-at-Law
HILDRETH BUILDING, LOWELL

Picnics, Lawn Parties, Camps and Outings supplied with
GLORIA AND TONICS
ALL FLAVORS
BOYLE BROS., Tel. 05[illegible]-4

J. J. O'Connell J. J. Cashman
J. J. O'CONNELL & CO.
Funeral Directors
1010 Central St. Davis Sq.
Telephone Connection

JOS. F. DONOHOE
Real Estate and General Insurance
Rooms 4, [illegible] Building, 567 Central St., Lowell. Tel. connections.

Established 1884
J. F. O'DONNELL & SONS
Funeral Directors and Embalmers
318-324 Merrimack St., Cor. Worthen.
Tel. 439-3.
Funeral Chapel and morgue connected with our establishment.

WANTED—A 1st class maker and 2 apprentices for Millinery Work Room.

—THE—
BON MARCHE

We give S. & H. Green Trading Stamps. Compare their value with others.

The Kitchen Furnishing Sale

Continues this week, and although a few of the items are gone, you will find a large variety at small prices, for we have put many new articles on our tables today and marked them about one-half their value.

We Will Give $1.00 Worth of Merchandise Free

With each WASH BOILER we sell. We warrant the Boilers for five years, and the price is $1.69 for No. 8 size, and $1.79 for No. 9 size.

The Cooking School

Is located in our basement, and Prof. Grabata will teach you how to make Gold, Nut, Sunshine and Angel cake. The object of this school is to demonstrate the advantages of using the VAN DUESEN CAKE MOULDS, which require no greasing and help to increase the size of your cake by making it light. The Cake Moulds and the Cake baked by the Professor are on sale at very reasonable prices. It is very interesting to see these cakes made and costs you nothing.

O'DONNELL DRY GOODS CO.

MATCHLESS VALUES IN

BLACK AND COLORED DRESS GOODS

The Dress Fabrics are bought direct from the manufacturers and are passed along to you without you being asked to pay a cent's tribute to any middle-man. That this method creates values no other store can match, quality for quality, we refer you to this list:

Jadera Suitings

Are all wool fleeced effects, in the new fall shades of grays, blues, browns, greens and tans. Exceptionally desirable for school dresses. Sold regularly at 50c. Our new price.....

29 Cents

All Wool Panama Granite

For general service these goods will ever find service. We maintain quite a variety of these fabrics in the new shades of brown, blue, castor, green, red, gray and black. Our new price

39 Cents

Imported Mohairs

Mohairs are always in demand—they are the weaves of the season. The new stock we show today is not surpassed anywhere. Every piece is direct from the most famous manufacturers of Bradford, England. Price .....

39c, 49c, 59c, 75c, $1

All Wool Henrietta

45 inches wide. An assortment that is absolutely fresh from the famous mills; buying here is protection against unworthy grades. Assurance of lower prices than elsewhere. Twenty new fall shades to choose from. Our new price.....

59 Cents

Dustingo Suitings

In heather and fancy mixtures, only to be found in this sturdy fabric. Mixtures in the new grays, browns, green, red and blues, in nub yarn and checkel effects usually sold for 75c. Our new price.....

49 Cents

Broadcloths

All new fall shades and black, made of the finest grade of Australian wool 56 inches wide. The sale of this broadcloth in Lowell is confined to us and the regular price is $1.25 per yard. Our new price.....

98 Cents

O'DONNELL DRY GOODS CO.

Merrimack and Middle Streets

HORNE COAL CO.